

# *BREAST TEST WALES*

## *PROGRAMME PERFORMANCE REPORT*

**2012-13**

*(for the period 01/04/12 – 31/03/13)*

Produced by Screening Informatics, Screening Division, Public Health Wales

Contact: Guy Stevens, Information Supervisor, [guy.stevens@wales.nhs.uk](mailto:guy.stevens@wales.nhs.uk), 029-2078-7816

# **Contents**

<b>Summary</b>	<b>page 3</b>
<b>Coverage</b>	<b>page 4</b>
<b>Screening Activity</b>	<b>page 5</b>
<b>Invitation and Uptake</b>	<b>page 6</b>
<b>Assessment</b>	<b>page 8</b>
<b>Cancer Detection</b>	<b>page 11</b>
<b>Appendix A (2012-13 NHSBSP QA Performance Standards)</b>	<b>page 16</b>
<b>Appendix B (2012-13 KC62 – Wales)</b>	<b>page 20</b>
<b>Appendix C (2012-13 KC62 – North Wales)</b>	<b>page 38</b>
<b>Appendix D (2012-13 KC62 – South East Wales)</b>	<b>page 56</b>
<b>Appendix E (2012-13 KC62 – South West Wales)</b>	<b>page 74</b>

## Summary

### Programme background 2012-13

This year has witnessed another period of disruption for breast screening services in Wales. The suspension of screening and new ways of working following the introduction of digital mammography has negatively impacted upon waiting times for results and assessments and resulted in an increasing round length. However, overall programme performance against the core NHSBSP standards remains excellent (see Appendix A). The positive impact of current interventions to address the issue of round length and shorter waits for results and assessment should be reflected in next year's programme performance report.

### Coverage

Coverage is defined as the percentage of women resident and eligible for breast screening at a particular point in time who have been screened within the previous 3 years. As at 31<sup>st</sup> March 2013 coverage of women aged 53-70 was 66.1%, compared with 70.5% at the same point in 2012 and 74.6% in 2011.

### Screening activity

Just over 93,000 women aged 49 and over were screened in 2012-13. Due to the disruption associated with digital implementation this is a sizeable drop compared to the 109,000 screened in 2010 but is 10,000 more than last year and should be the start of a recovery in terms of screening activity.

### Invitation and uptake

In 2012-13 just over 118,000 women aged 50-70 were invited for screening, compared to 102,000 last year. Uptake of those routinely invited and aged 50-70 was 71.2%, compared to 73.2% in 2011-12 and 74.3% in 2010. Uptake is one of several indicators of programme performance monitored on a monthly basis at unit level.

### Assessment

Referrals for assessment stood at 5.5% of those screened in 2012-13. This compares to 5.3% last year and 5.1% in 2010.

### Cancer detection

A total of 956 cancers were detected in women screened aged 49 and over. This represents 10.2 cases per 1000 women screened. In comparison, there were 816 cancers detected in 2011 (9.8 per 1000 screened) and 1050 detected in 2010 (9.6 per 1000 screened). Of the 956 cancers detected this year, 79% (755) were invasive lesions. In 2011 78.1% (637) were invasive and in 2010 79.9% (839). In 2012-13 51.7% (390) of the invasive cancers detected were classified as small (less than 15mm in size). This compares to 54.2% (345) in 2011 and 51.6% (433) in 2010.

## Coverage

Coverage is defined as the percentage of women resident and eligible for breast screening at a particular point in time who have been screened within the previous 3 years. Ineligible women includes those who have undergone bilateral mastectomy.

Both uptake and round length can affect coverage. Because women are not necessarily screened when they turn 50 coverage is presented for the 53-70 age range.

As at 31<sup>st</sup> March 2013 coverage of women aged 53-70 was 66.1%, compared with 70.5% at the same point in 2012 and 74.6% in 2011.

The effect of the increasing round length resulting from digital implementation is illustrated in Figure 1. The only Health Board not to experience a drop in coverage compared to the previous year is Cwm Taf University and for the first time the minimum standard of 70% has not been achieved at the all Wales level.

*Figure 1: Breast screening coverage among women aged 53-70, by Health Board, 2011-2013*

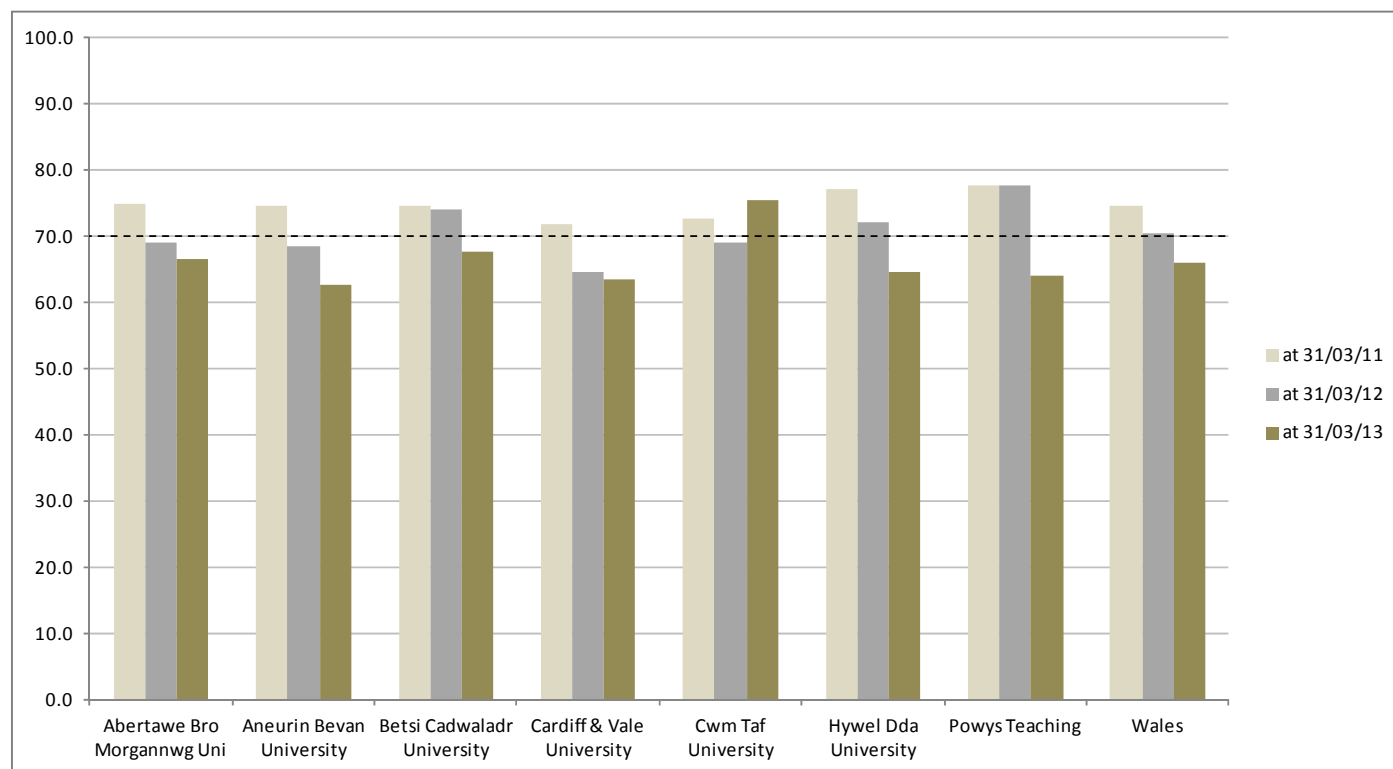

## Screening Activity

Women may be routinely invited to attend breast screening if they are aged between 50 and 70 (or aged 49 if they are 50 in the year their practice is screened) or may self refer once older than 70. England has taken the decision to extend the invited age range to 47-73 but there are no current plans to replicate this elsewhere in the UK.

In total, just over 93,000 women aged 49 and over were screened in 2012-13. Due to the disruption to screening associated with digital implementation this represents a sizeable drop compared to the 109,000 screened in 2010 but 10,000 more than last year. Figure 2 illustrates the general trend of increasing screening numbers over the years.

*Figure 2: 10-year total screening activity, 2003-04 to 2012-13*

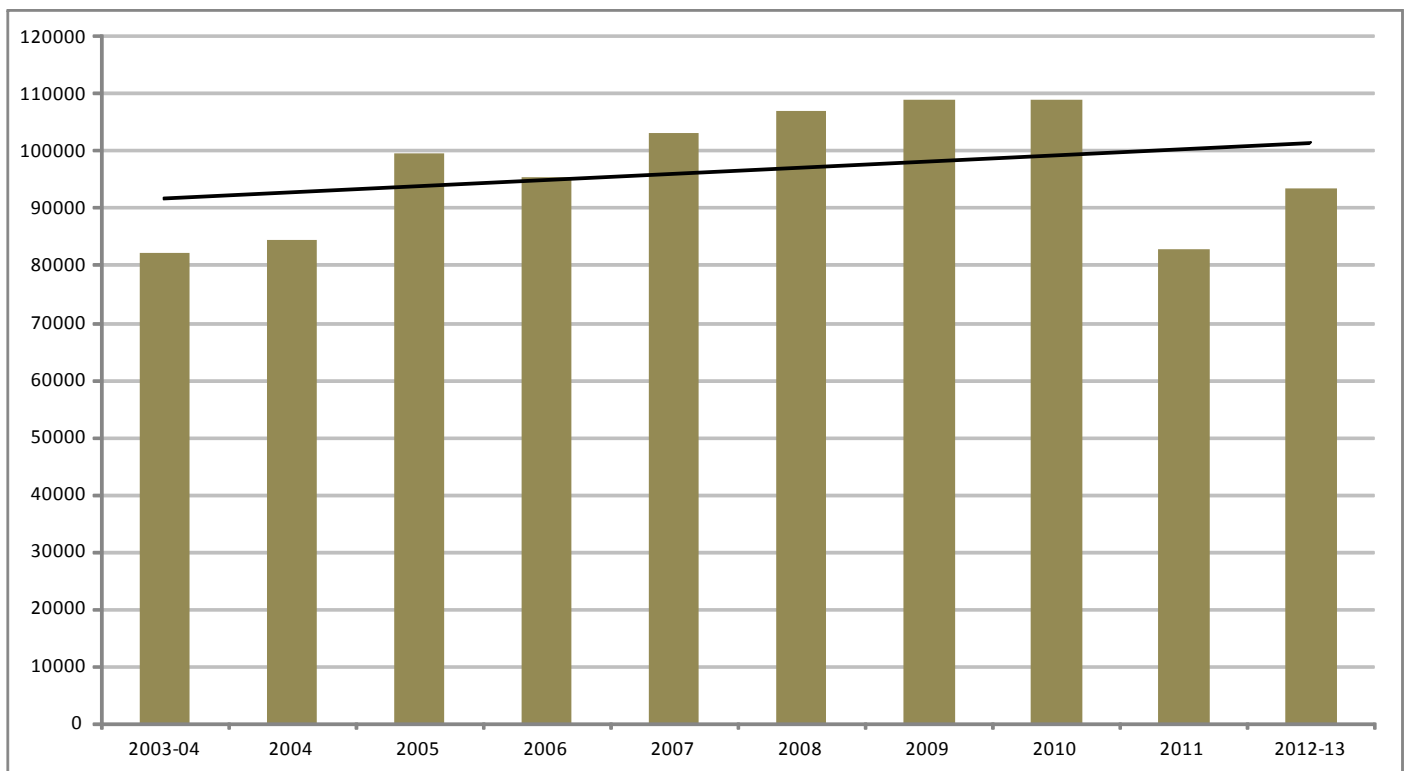

## Invitation and Uptake

A stated aim of the NHS breast screening programme is to maximise the number of eligible women who attend for screening. To facilitate this, a national minimum standard for uptake of a routine invitation in those aged 50-70 has been set at 70%. Unfortunately, Breast Test Wales has witnessed a steady decline in uptake in recent years.

In 2012-13 uptake stood at 71.2%, compared to 73.2% in 2011 and 74.3% in 2010. Figure 3 shows uptake of screening amongst the routinely invited population (aged 50-70 from 2007, aged 50-64 prior to this).

Figure 3: 10-year uptake of routine breast screening invitations, 2003-04 to 2012-13

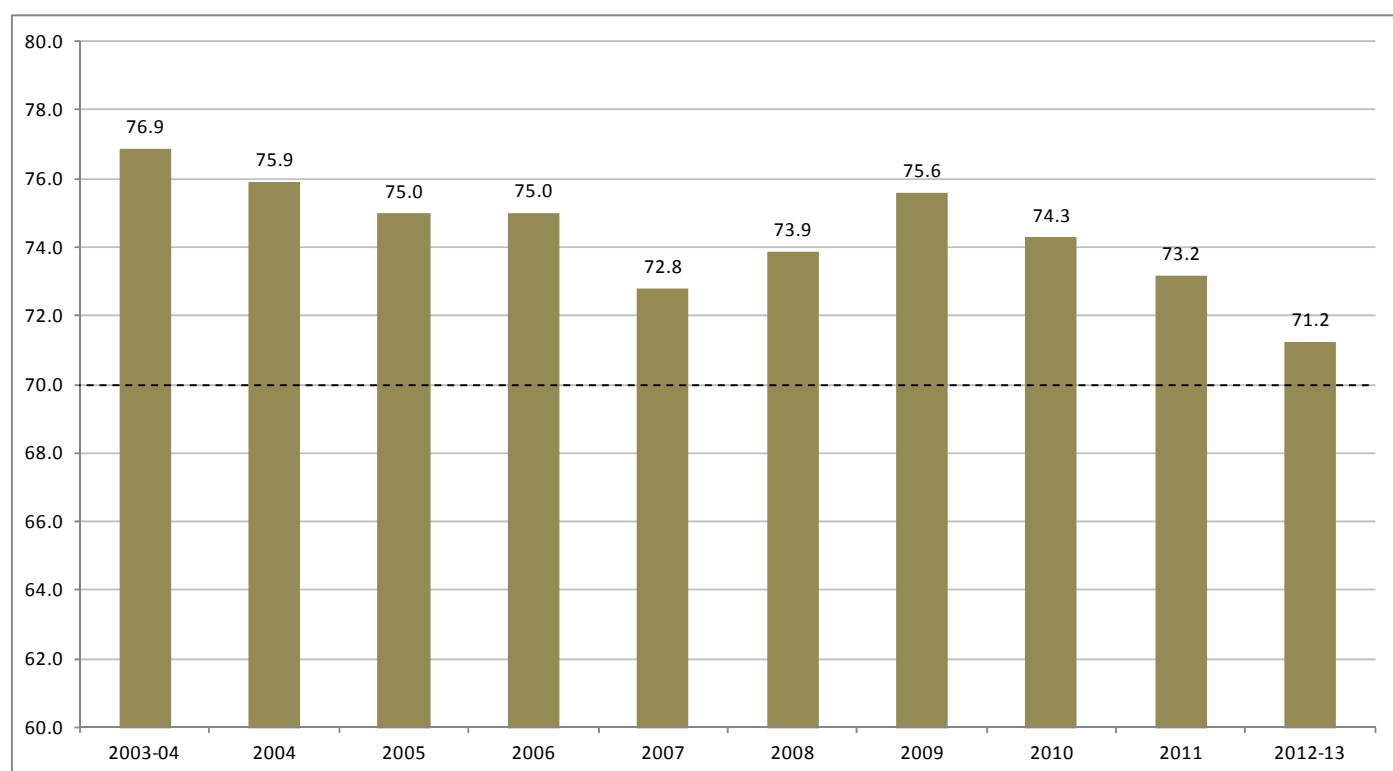

Uptake can vary according to the type of invitation. Routine invitations can be sub-divided into the following groups:

- First invitation (KC table A)
- Invitation to a previous non-attender (KC table B)
- Invitation to a previous attender who has been screened within the last 5 years (KC table C1)
- Invitation to a previous attender but screened more than 5 years ago (KC table C2)

As Figure 4 demonstrates, uptake is highest among the regular attendees (Table C1 – 87.0%) and lowest among persistent non-attenders (Table B – 13.2%).

Figure 4: Uptake by invite type, 2010-11 to 2012-13

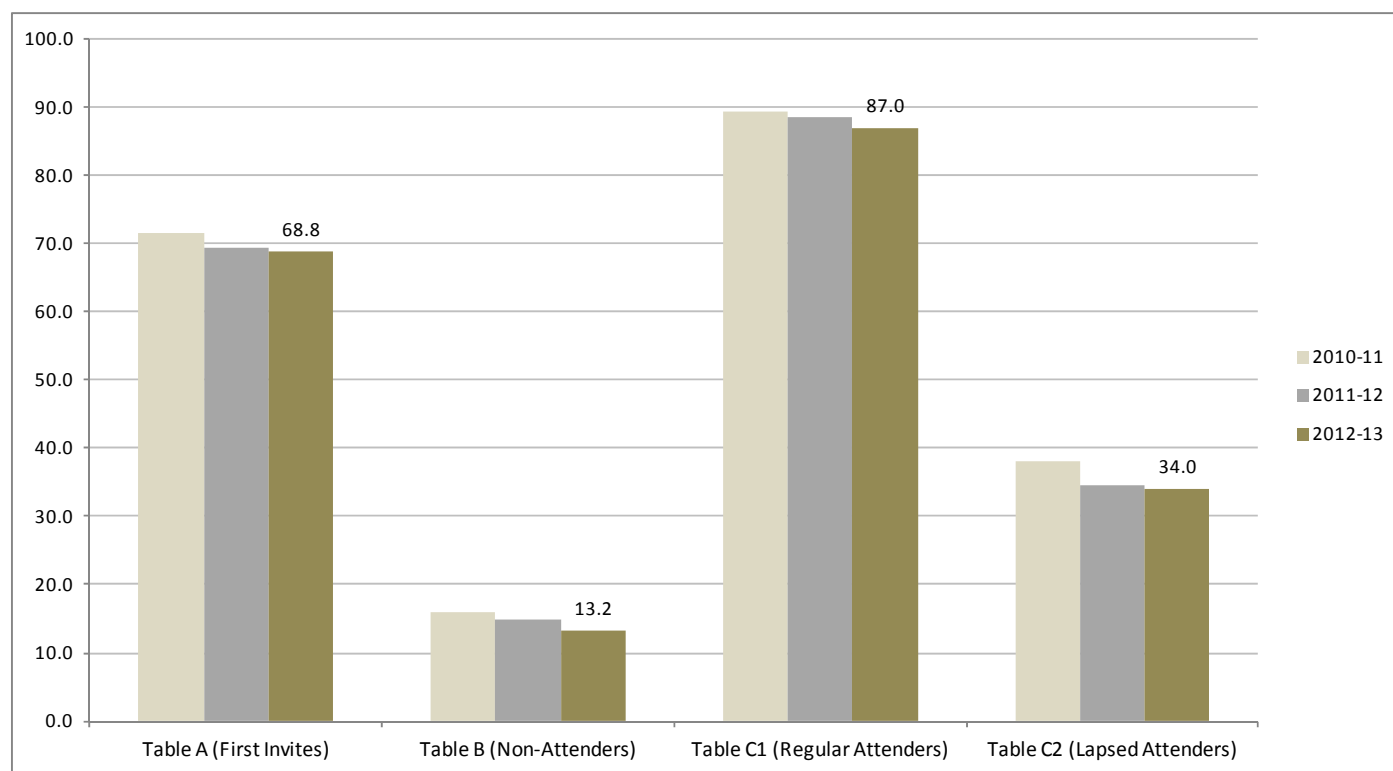

In terms of regional breakdown uptake is slightly higher in the South West compared to the other 2 screening units (Figure 5). All 3 regions have witnessed a decline in uptake in 2012/13, with the South East dropping close to the minimum standard. Uptake for all screening units is continually monitored on a monthly basis.

Figure 5: Uptake by screening unit, 2010-11 to 2012-13

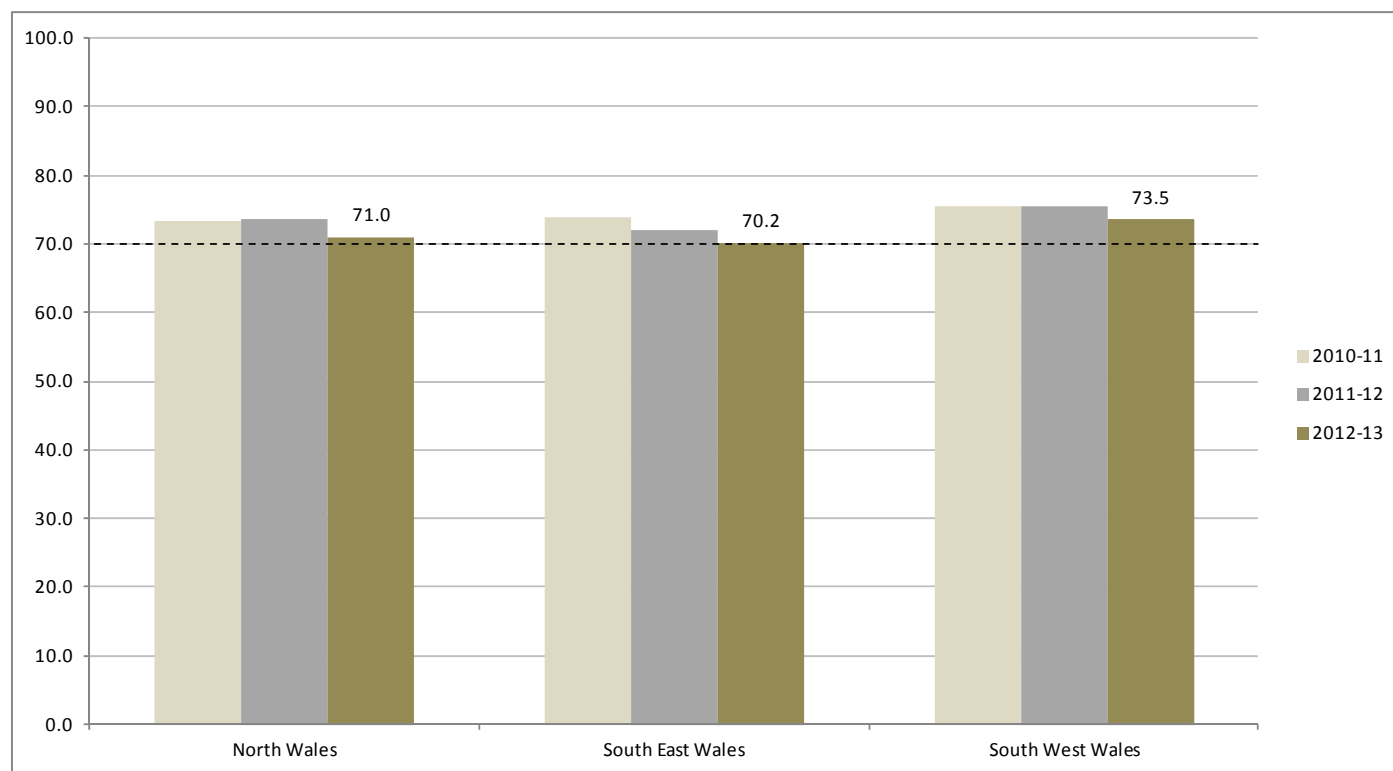

## Assessment

### Referral for assessment

Should abnormalities be detected following screening, a woman will be recalled to undergo further assessment tests. An important aim of the programme is to minimise subjecting women to unnecessary anxiety and investigative procedures.

More women are expected to be recalled following the first screen (the prevalent screen) because any disease has had a longer time to develop and there are no prior images to inform the recall decision. Referral rates for women who have been screened previously (the incident screen) are likely to be lower because they will present with more recent disease and the screening history can assist the image reader.

Table 1 shows the gradual rise in referral rates for most invitation/referral types but there is local variation. In contrast to last year, both South East and South West units have seen a small drop in referrals compared to a rise in North Wales (Figure 6). These two units installed digital mammography equipment in the previous 2011-12 period while the North converted during the latter part of 2012-13. Referral rate is another measure that is closely monitored on a monthly basis.

*Table 1: Referral for assessment, all ages, by invite/referral type, 2010-11 to 2012-13*

	2010-11			2011-12			2012-13		
	Screened	Referred	%	Screened	Referred	%	Screened	Referred	%
<b>Total</b>	<b>108,858</b>	<b>5523</b>	<b>5.1</b>	<b>82,855</b>	<b>4379</b>	<b>5.3</b>	<b>93,370</b>	<b>5170</b>	<b>5.5</b>
<b>Prevalent Screen (KC tables A+B)</b>	<b>17,883</b>	<b>1666</b>	<b>9.3</b>	<b>13,465</b>	<b>1295</b>	<b>9.6</b>	<b>16,192</b>	<b>1611</b>	<b>9.9</b>
<b>Incident Screen (KC tables C1+C2)</b>	<b>84,043</b>	<b>3431</b>	<b>4.1</b>	<b>63,285</b>	<b>2671</b>	<b>4.2</b>	<b>70,205</b>	<b>3132</b>	<b>4.5</b>
First invite for routine screening (KC table A)	15,564	1415	9.1	11,831	1138	9.6	14,440	1431	9.9
Routine invite to previous non-attenders (KC table B)	2319	251	10.8	1634	157	9.6	1752	180	10.3
Routine invite to previous attenders, last screen within 5 years (KC table C1)	79,361	3144	4.0	60,097	2478	4.1	66,624	2883	4.3
Routine invite to previous attenders, last screen more than 5 years previously (KC table C2)	4682	287	6.1	3188	193	6.1	3581	249	6.9
Early recalls (KC table D)	46	46	100	66	66	100	49	49	100
Self/GP referrals (KC tables E+F1+F2)	6886	380	5.5	6039	347	5.7	6924	378	5.5

[See Appendix B, column 7 for further breakdown]



Figure 6: Referral for assessment, by screening unit, 2010-11 to 2012-13

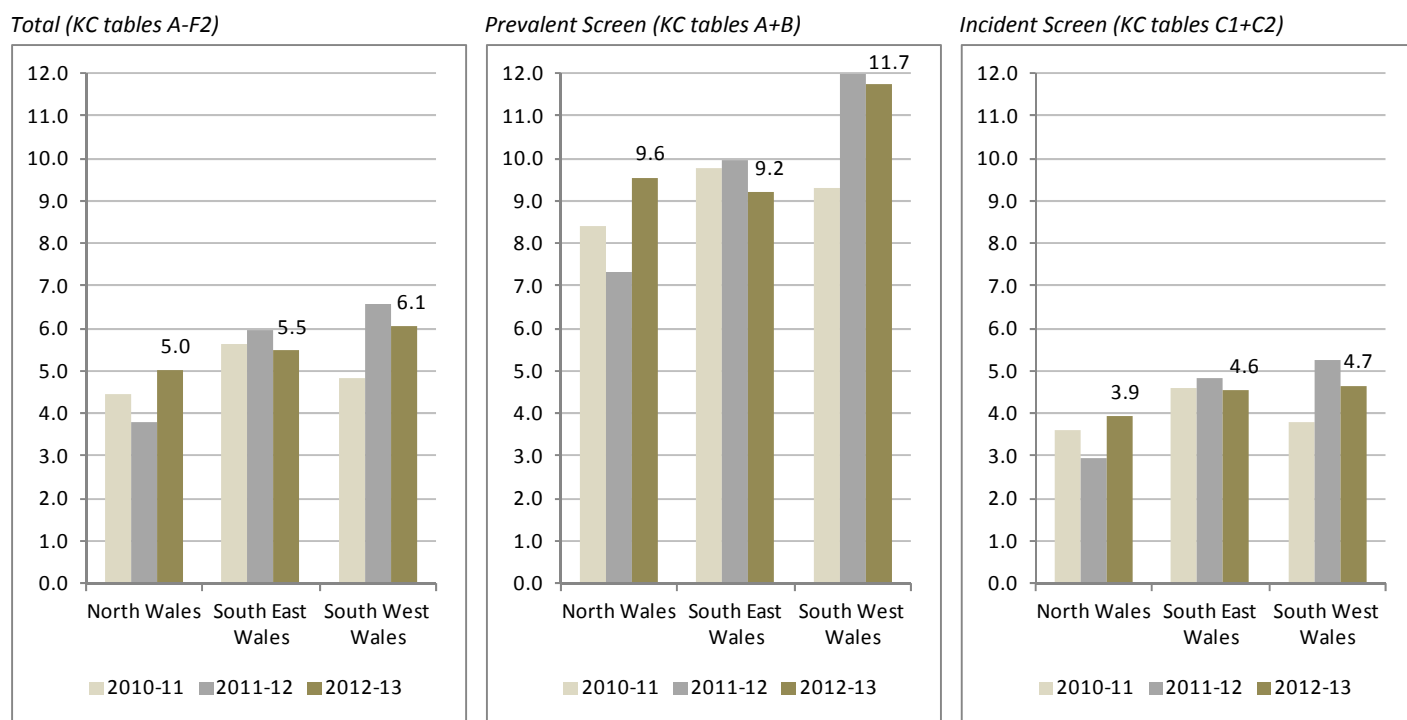

## Assessment procedures

The assessment procedures that assist diagnosis are fine needle aspiration, wide bore needle and diagnostic open biopsy. The needle procedures are (generally) conducted at a Breast Test Wales unit while an open biopsy is a surgical operation requiring a hospital visit. To minimise anxiety it is desirable to obtain a definitive diagnosis (whether cancer or not) without the need for a hospital admission.

Of the 5170 women referred for assessment in 2012-13, 39% underwent fine needle aspiration and/or wide bore needle, while 3.1% required an open biopsy (Table 2).

Table 2: Referral for assessment procedures, all ages, by invite/referral type, 2010-11 to 2012-13

	2010-11					2011-12					2012-13				
	Refer	Needle Bx	%	Open Bx	%	Refer	Needle Bx	%	Open Bx	%	Refer	Needle Bx	%	Open Bx	%
<b>Total</b>	<b>5523</b>	<b>2046</b>	<b>37.0</b>	<b>158</b>	<b>2.9</b>	<b>4379</b>	<b>1663</b>	<b>38.0</b>	<b>122</b>	<b>2.8</b>	<b>5170</b>	<b>2015</b>	<b>39.0</b>	<b>158</b>	<b>3.1</b>
<b>Prevalent Screen (KC tables A+B)</b>	<b>1666</b>	<b>571</b>	<b>34.3</b>	<b>63</b>	<b>3.8</b>	<b>1295</b>	<b>502</b>	<b>38.8</b>	<b>49</b>	<b>3.8</b>	<b>1611</b>	<b>640</b>	<b>39.7</b>	<b>66</b>	<b>4.1</b>
<b>Incident Screen (KC tables C1+C2)</b>	<b>3431</b>	<b>1323</b>	<b>38.6</b>	<b>84</b>	<b>2.4</b>	<b>2671</b>	<b>990</b>	<b>37.1</b>	<b>63</b>	<b>2.4</b>	<b>3132</b>	<b>1211</b>	<b>38.7</b>	<b>86</b>	<b>2.7</b>
First invite for routine screening (KC table A)	1415	481	34.0	56	4.0	1138	431	37.9	41	3.6	1431	567	39.6	61	4.3
Routine invite to previous non-attenders (KC table B)	251	90	35.9	7	2.8	157	71	45.2	8	5.1	180	73	40.6	5	2.8
Routine invite to previous attenders, last screen within 5 years (KC table C1)	3144	1188	37.8	81	2.6	2478	905	36.5	61	2.5	2883	1125	39.0	78	2.7
Routine invite to previous attenders, last screen more than 5 years previously (KC table C2)	287	135	47.0	3	1.0	193	85	44.0	2	1.0	249	86	34.5	8	3.2
Early recalls (KC table D)	46	2	4.3	1	2.2	66	8	12.1	0	0	49	6	12.2	0	0
Self/GP referrals (KC tables E+F1+F2)	380	150	39.5	10	2.6	347	163	47.0	10	2.9	378	158	41.8	6	1.6

[See Appendix B, columns 14 & 20 for further breakdown]

## Cancer Detection

### Cancer detection rate

A total of 956 cancers were detected in women screened aged 49 and over. This represents 10.2 cases per 1000 women screened. In comparison, there were 816 cancers detected in 2011 (9.8 per 1000 screened) and 1050 detected in 2010 (9.6 per 1000 screened). The disruption to screening due to digital equipment implementation explains the lower number of women with cancer detected in 2011 and the subsequent increase this year associated with a more settled screening plan.

Cancer detection amongst prevalent screen women was 8.3 per 1000 screened, compared to 10 per 1000 in 2011 and 8.9 per 1000 in 2010. For incident screen women the rate was 10.3 per 1000 screened in 2012-13, 9.1 in 2011 and 9.5 in 2010 (Table 3).

*Table 3: Cancer detection rate (per 1000 women screened), all ages, by invite/referral type, 2010-11 to 2012-13*

	2010-11			2011-12			2012-13		
	Screened	Cancers	Rate	Screened	Cancers	Rate	Screened	Cancers	Rate
<b>Total</b>	<b>108,858</b>	<b>1050</b>	<b>9.6</b>	<b>82,855</b>	<b>816</b>	<b>9.8</b>	<b>93,370</b>	<b>956</b>	<b>10.2</b>
<b>Prevalent Screen (KC tables A+B)</b>	<b>17,883</b>	<b>160</b>	<b>8.9</b>	<b>13,465</b>	<b>134</b>	<b>10.0</b>	<b>16,192</b>	<b>135</b>	<b>8.3</b>
<b>Incident Screen (KC tables C1+C2)</b>	<b>84,043</b>	<b>801</b>	<b>9.5</b>	<b>63,285</b>	<b>577</b>	<b>9.1</b>	<b>70,205</b>	<b>722</b>	<b>10.3</b>
First invite for routine screening (KC table A)	15,564	134	8.6	11,831	113	9.6	14,440	115	8.0
Routine invite to previous non-attenders (KC table B)	2319	26	11.2	1634	21	12.9	1752	20	11.4
Routine invite to previous attenders, last screen within 5 years (KC table C1)	79,361	718	9.0	60,097	533	8.9	66,624	681	10.2
Routine invite to previous attenders, last screen more than 5 years previously (KC table C2)	4682	83	17.7	3188	44	13.8	3581	41	11.4
Early recalls (KC table D)	46	0	0	66	2	30.3	49	3	61.2
Self/GP referrals (KC tables E+F1+F2)	6886	89	12.9	6039	103	17.1	6924	96	13.9

[See Appendix B, column 12 for further breakdown]

Examination of cancer detection rates at screening unit level (Figure 7) shows similar performance for the total screening population. South West Wales had shown a significant increase in detection last year but this has become more aligned with the other regions in 2012-13.

Figure 7: Cancer detection rate per 1000 women screened, by screening unit, 2010-11 to 2012-13

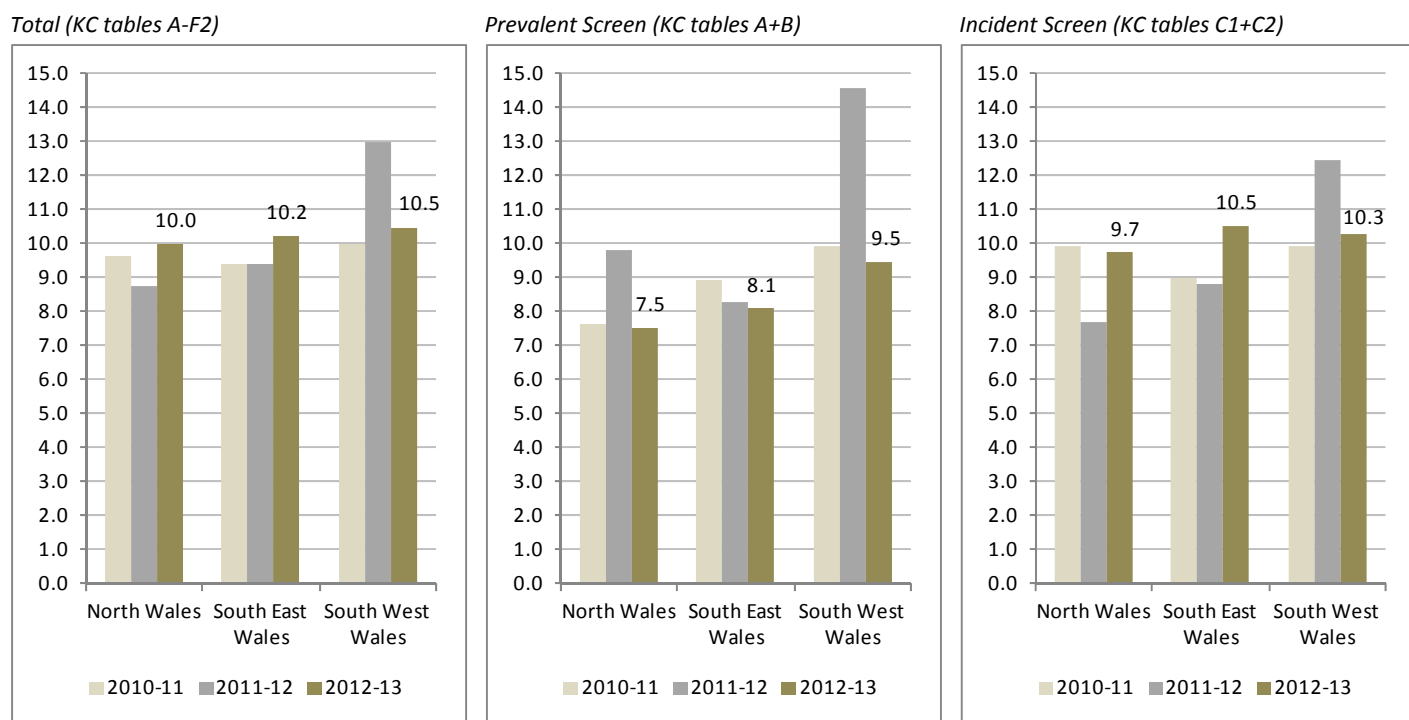
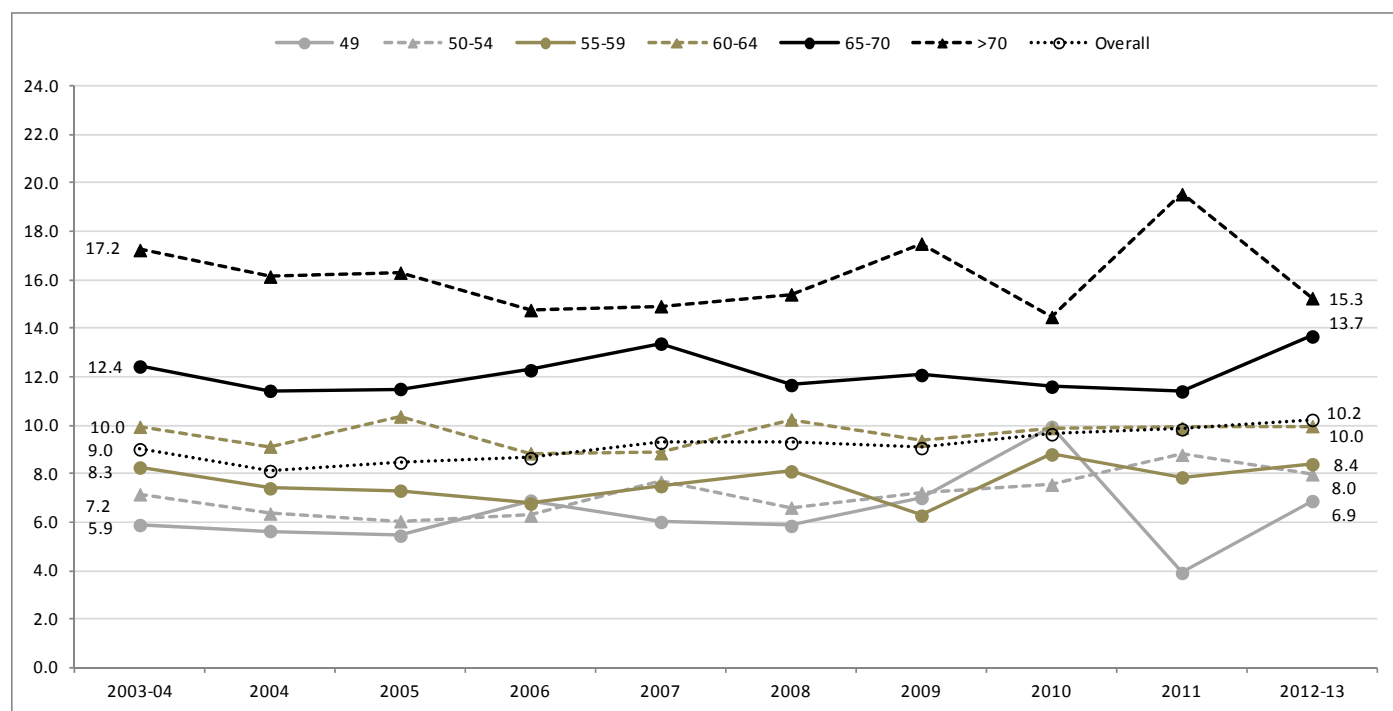

Figure 8 plots cancer detection rates over a 10 year period and shows how breast cancer incidence increases with age. In 2012-13 the cancer detection rate for women aged 50-54 was 8.0 per 1000 screened, rising to 10.0 per 1000 for those aged 60-64 and 13.7 per 1000 in the 65-70 age group.

Figure 8: Cancer detection rate (per 1000 women screened), 2003-04 to 2012-13, by age group



## Cancer type and size

In terms of programme performance and analysis breast cancers are normally split into two groups. An invasive cancer is one which has spread into surrounding, healthy breast tissue. A non-invasive or micro-invasive cancer is contained within the ducts and lobules of the breast or has started to spread but only by a very small amount (less than 1mm).

In 2012-13 79% of the cancers detected in women screened were invasive, compared to 78.1% in 2011 and 79.9% in 2010 (Table 4). The invasive cancers that are generally too small to feel (less than 15mm) accounted for 51.7% of all the invasives detected in 2012-13 (Table 5). This compares to 54.2% last year and 51.6% in 2010.

Non-invasive or micro-invasive disease made up 21% of all cancers detected in 2012-13, while in 2011 they accounted for 21.9% and in 2010 20.1% (Table 6).

Table 4: Invasive cancers detected, all ages, by invite/referral type, 2010-11 to 2012-13

	2010-11			2011-12			2012-13		
	Cancers	Invasive	%	Cancers	Invasive	%	Cancers	Invasive	%
<b>Total</b>	<b>1050</b>	<b>839</b>	<b>79.9</b>	<b>816</b>	<b>637</b>	<b>78.1</b>	<b>956</b>	<b>755</b>	<b>79.0</b>
<b>Prevalent Screen (KC tables A+B)</b>	<b>160</b>	<b>116</b>	<b>72.5</b>	<b>134</b>	<b>97</b>	<b>72.4</b>	<b>135</b>	<b>95</b>	<b>70.4</b>
<b>Incident Screen (KC tables C1+C2)</b>	<b>801</b>	<b>646</b>	<b>80.6</b>	<b>577</b>	<b>454</b>	<b>78.7</b>	<b>722</b>	<b>579</b>	<b>80.2</b>
First invite for routine screening (KC table A)	134	97	72.4	113	82	72.6	115	78	67.8
Routine invite to previous non-attenders (KC table B)	26	19	73.1	21	15	71.4	20	17	85.0
Routine invite to previous attenders, last screen within 5 years (KC table C1)	718	582	81.1	533	414	77.7	681	546	80.2
Routine invite to previous attenders, last screen more than 5 years previously (KC table C2)	83	64	77.1	44	40	90.9	41	33	80.5
Early recalls (KC table D)	0	0	0	2	1	50.0	3	3	100
Self/GP referrals (KC tables E+F1+F2)	89	77	86.5	103	85	82.5	96	78	81.2

[See Appendix B, column 35 for further breakdown]

Table 5: Size of invasive cancers detected, all ages, by invite/referral type, 2010-11 to 2012-13

	2010-11						2011-12						2012-13					
	Total inv	<15 mm	%	15+ mm	%	Size unk	Total inv	<15 mm	%	15+ mm	%	Size unk	Total inv	<15 mm	%	15+ mm	%	Size unk
<b>Total</b>	<b>839</b>	<b>433</b>	<b>51.6</b>	<b>361</b>	<b>43.0</b>	<b>45</b>	<b>637</b>	<b>345</b>	<b>54.2</b>	<b>266</b>	<b>41.8</b>	<b>26</b>	<b>755</b>	<b>390</b>	<b>51.7</b>	<b>329</b>	<b>43.6</b>	<b>36</b>
<b>Prevalent Screen (KC tables A+B)</b>	<b>116</b>	<b>49</b>	<b>42.2</b>	<b>59</b>	<b>50.9</b>	<b>8</b>	<b>97</b>	<b>44</b>	<b>45.4</b>	<b>49</b>	<b>50.5</b>	<b>4</b>	<b>95</b>	<b>33</b>	<b>34.7</b>	<b>59</b>	<b>62.1</b>	<b>3</b>
<b>Incident Screen (KC tables C1+C2)</b>	<b>646</b>	<b>344</b>	<b>53.3</b>	<b>270</b>	<b>41.8</b>	<b>32</b>	<b>454</b>	<b>257</b>	<b>56.6</b>	<b>182</b>	<b>40.1</b>	<b>15</b>	<b>579</b>	<b>320</b>	<b>55.3</b>	<b>231</b>	<b>39.9</b>	<b>28</b>
First invite for routine screening (KC table A)	97	43	44.3	48	49.5	6	82	38	46.3	42	51.2	2	78	31	39.7	45	57.7	2
Routine invite to previous non-attenders (KC table B)	19	6	31.6	11	57.9	2	15	6	40.0	7	46.7	2	17	2	11.8	14	82.3	1
Routine invite to previous attenders, last screen within 5 years (KC table C1)	582	318	54.6	235	40.4	29	414	240	58.0	161	38.9	13	546	303	55.5	217	39.7	26
Routine invite to previous attenders, last screen more than 5 years previously (KC table C2)	64	26	40.6	35	54.7	3	40	17	42.5	21	52.5	2	33	17	51.5	14	42.4	2
Early recalls (KC table D)	0	0	0	0	0	0	1	0	0	1	100	0	3	1	33.3	1	33.3	1
Self/GP referrals (KC tables E+F1+F2)	77	40	51.9	32	41.6	5	85	44	51.8	34	40	7	78	36	46.1	38	48.7	4

[See Appendix B, columns 29-34 for further breakdown]

Table 6: Non-invasive/microinvasive cancers detected, all ages, by invite/referral type, 2010-11 to 2012-13

	2010-11			2011-12			2012-13		
	Cancers	Non-invasive or microinv	%	Cancers	Non-invasive or microinv	%	Cancers	Non-invasive or microinv	%
<b>Total</b>	<b>1050</b>	<b>211</b>	<b>20.1</b>	<b>816</b>	<b>179</b>	<b>21.9</b>	<b>956</b>	<b>201</b>	<b>21.0</b>
<b>Prevalent Screen (KC tables A+B)</b>	<b>160</b>	<b>44</b>	<b>27.5</b>	<b>134</b>	<b>37</b>	<b>27.6</b>	<b>135</b>	<b>40</b>	<b>29.6</b>
<b>Incident Screen (KC tables C1+C2)</b>	<b>801</b>	<b>155</b>	<b>19.4</b>	<b>577</b>	<b>123</b>	<b>21.4</b>	<b>722</b>	<b>143</b>	<b>19.8</b>
First invite for routine screening (KC table A)	134	37	27.6	113	31	27.4	115	37	32.2
Routine invite to previous non-attenders (KC table B)	26	7	26.9	21	6	28.6	20	3	15.0
Routine invite to previous attenders, last screen within 5 years (KC table C1)	718	136	18.9	533	119	22.3	681	135	19.8
Routine invite to previous attenders, last screen more than 5 years previously (KC table C2)	83	19	22.9	44	4	9.1	41	8	19.5
Early recalls (KC table D)	0	0	0	2	1	50.0	3	0	0
Self/GP referrals (KC tables E+F1+F2)	89	12	13.5	103	18	17.5	96	18	18.7

[See Appendix B, column 27 & 28 for further breakdown]

## Appendix A - 2012-13 NHSBSP QA Performance Standards (March 2011)

### Wales

Objective	Criteria	Calculation	Minimum Standard	Target	Actual
To maximise the number of eligible women who attend for screening	The % of eligible women who attend for screening	Tables: A, B, C1, C2 Age: 50-70	$\geq 70\%$ of invited women to attend for screening	80%	<b>71.2</b>
To maximise the number of cancers detected	a. The rate of invasive cancers detected	Table A Age: 50-52	Prevalent screen $\geq 3.6$ per 1000	Prevalent screen $\geq 5.1$ per 1000	<b>5.4</b>
		Table C1 Age: 53-70	Incident screen $\geq 4.1$ per 1000	Incident screen $\geq 5.7$ per 1000	<b>8.2</b>
	b. The rate of non-invasive cancers detected	Table A Age: 50-52	Prevalent screen $\geq 0.5$ per 1000		<b>2.7</b>
		Table C1 Age: 53-70	Incident screen $\geq 0.6$ per 1000		<b>2.0</b>
	c. Standardised detection ratio (SDR)	Tables: A+B Age: 50-70	Prevalent screen $\geq 1.0$	Prevalent screen $\geq 1.4$	<b>1.55</b>
		Table: C1 Age: 50-70	Incident screen $\geq 1.0$	Incident screen $\geq 1.4$	<b>1.96</b>
		Tables: A, B, C1 Age: 50-70	Overall $\geq 1.0$	Overall $\geq 1.4$	<b>1.89</b>
To maximise the number of small invasive cancers detected	The rate of invasive cancers <15mm in diameter detected	Table: A Age: 50-52	Prevalent screen $\geq 2.0$ per 1000	Prevalent screen $\geq 2.8$ per 1000	<b>2.1</b>
		Table: C1 Age: 53-70	Incident screen $\geq 2.3$ per 1000	Incident screen $\geq 3.1$ per 1000	<b>4.6</b>
To minimise the number of women screened who are referred for further tests	a. The % of women who are referred for assessment	Table: A Age: 50-52	Prevalent screen <10%	Prevalent screen <7%	<b>9.8</b>
		Table: C1 Age: 53-70	Incident screen <7%	Incident screen <5%	<b>4.3</b>
	b. The % of women screened who are placed on short-term recall	Tables: A, B, C1, C2 Age: 50-70	<0.25%	$\leq 0.12\%$	<b>0.07</b>
To ensure that the majority of cancers, both palpable and impalpable, are diagnosed non-operatively	The % of women with a non-operative diagnosis by cytology or needle histology after a maximum of 2 visits	Tables: A, B, C1, C2 Age: 50-70	$\geq 80\%$	$\geq 90\%$	<b>95.5</b>
To minimise the number of unnecessary operative procedures	The rate of benign surgical biopsies	Table: A Age: 50-52	Prevalent screen <1.5 per 1000	Prevalent screen <1.0 per 1000	<b>3.5</b>
		Table: C1 Age: 53-70	Incident screen <1.0 per 1000	Incident screen <0.75 per 1000	<b>0.75</b>



## North Wales

Objective	Criteria	Calculation	Minimum Standard	Target	Actual
To maximise the number of eligible women who attend for screening	The % of eligible women who attend for screening	Tables: A, B, C1, C2 Age: 50-70	>=70% of invited women to attend for screening	80%	<b>71.0</b>
To maximise the number of cancers detected	a. The rate of invasive cancers detected	Table A Age: 50-52	Prevalent screen >=3.6 per 1000	Prevalent screen >=5.1 per 1000	<b>5.3</b>
		Table C1 Age: 53-70	Incident screen >=4.1 per 1000	Incident screen >=5.7 per 1000	<b>7.8</b>
	b. The rate of non-invasive cancers detected	Table A Age: 50-52	Prevalent screen >=0.5 per 1000		<b>2.7</b>
		Table C1 Age: 53-70	Incident screen >=0.6 per 1000		<b>1.9</b>
	c. Standardised detection ratio (SDR)	Tables: A+B Age: 50-70	Prevalent screen >=1.0	Prevalent screen >=1.4	<b>1.55</b>
		Table: C1 Age: 50-70	Incident screen >=1.0	Incident screen >=1.4	<b>1.86</b>
		Tables: A, B, C1 Age: 50-70	Overall >=1.0	Overall >=1.4	<b>1.81</b>
To maximise the number of small invasive cancers detected	The rate of invasive cancers <15mm in diameter detected	Table: A Age: 50-52	Prevalent screen >=2.0 per 1000	Prevalent screen >=2.8 per 1000	<b>1.8</b>
		Table: C1 Age: 53-70	Incident screen >=2.3 per 1000	Incident screen >=3.1 per 1000	<b>5.1</b>
To minimise the number of women screened who are referred for further tests	a. The % of women who are referred for assessment	Table: A Age: 50-52	Prevalent screen <10%	Prevalent screen <7%	<b>8.9</b>
		Table: C1 Age: 53-70	Incident screen <7%	Incident screen <5%	<b>3.8</b>
	b. The % of women screened who are placed on short-term recall	Tables: A, B, C1, C2 Age: 50-70	<0.25%	<=0.12%	<b>0.03</b>
To ensure that the majority of cancers, both palpable and impalpable, are diagnosed non-operatively	The % of women with a non-operative diagnosis by cytology or needle histology after a maximum of 2 visits	Tables: A, B, C1, C2 Age: 50-70	>=80%	>=90%	<b>96.3</b>
To minimise the number of unnecessary operative procedures	The rate of benign surgical biopsies	Table: A Age: 50-52	Prevalent screen <1.5 per 1000	Prevalent screen <1.0 per 1000	<b>1.3</b>
		Table: C1 Age: 53-70	Incident screen <1.0 per 1000	Incident screen <0.75 per 1000	<b>0.38</b>

## South East Wales

Objective	Criteria	Calculation	Minimum Standard	Target	Actual
To maximise the number of eligible women who attend for screening	The % of eligible women who attend for screening	Tables: A, B, C1, C2 Age: 50-70	>=70% of invited women to attend for screening	80%	<b>70.2</b>
To maximise the number of cancers detected	a. The rate of invasive cancers detected	Table A Age: 50-52	Prevalent screen >=3.6 per 1000	Prevalent screen >=5.1 per 1000	<b>4.8</b>
		Table C1 Age: 53-70	Incident screen >=4.1 per 1000	Incident screen >=5.7 per 1000	<b>8.3</b>
	b. The rate of non-invasive cancers detected	Table A Age: 50-52	Prevalent screen >=0.5 per 1000		<b>3.1</b>
		Table C1 Age: 53-70	Incident screen >=0.6 per 1000		<b>2.1</b>
	c. Standardised detection ratio (SDR)	Tables: A+B Age: 50-70	Prevalent screen >=1.0	Prevalent screen >=1.4	<b>1.36</b>
		Table: C1 Age: 50-70	Incident screen >=1.0	Incident screen >=1.4	<b>1.97</b>
		Tables: A, B, C1 Age: 50-70	Overall >=1.0	Overall >=1.4	<b>1.87</b>
To maximise the number of small invasive cancers detected	The rate of invasive cancers <15mm in diameter detected	Table: A Age: 50-52	Prevalent screen >=2.0 per 1000	Prevalent screen >=2.8 per 1000	<b>1.9</b>
		Table: C1 Age: 53-70	Incident screen >=2.3 per 1000	Incident screen >=3.1 per 1000	<b>4.4</b>
To minimise the number of women screened who are referred for further tests	a. The % of women who are referred for assessment	Table: A Age: 50-52	Prevalent screen <10%	Prevalent screen <7%	<b>9.4</b>
		Table: C1 Age: 53-70	Incident screen <7%	Incident screen <5%	<b>4.4</b>
	b. The % of women screened who are placed on short-term recall	Tables: A, B, C1, C2 Age: 50-70	<0.25%	<=0.12%	<b>0.04</b>
To ensure that the majority of cancers, both palpable and impalpable, are diagnosed non-operatively	The % of women with a non-operative diagnosis by cytology or needle histology after a maximum of 2 visits	Tables: A, B, C1, C2 Age: 50-70	>=80%	>=90%	<b>96.2</b>
To minimise the number of unnecessary operative procedures	The rate of benign surgical biopsies	Table: A Age: 50-52	Prevalent screen <1.5 per 1000	Prevalent screen <1.0 per 1000	<b>3.7</b>
		Table: C1 Age: 53-70	Incident screen <1.0 per 1000	Incident screen <0.75 per 1000	<b>0.79</b>

## South West Wales

Objective	Criteria	Calculation	Minimum Standard	Target	Actual
To maximise the number of eligible women who attend for screening	The % of eligible women who attend for screening	Tables: A, B, C1, C2 Age: 50-70	>=70% of invited women to attend for screening	80%	<b>73.5</b>
To maximise the number of cancers detected	a. The rate of invasive cancers detected	Table A Age: 50-52	Prevalent screen >=3.6 per 1000	Prevalent screen >=5.1 per 1000	<b>6.8</b>
		Table C1 Age: 53-70	Incident screen >=4.1 per 1000	Incident screen >=5.7 per 1000	<b>8.5</b>
	b. The rate of non-invasive cancers detected	Table A Age: 50-52	Prevalent screen >=0.5 per 1000		<b>1.9</b>
		Table C1 Age: 53-70	Incident screen >=0.6 per 1000		<b>1.9</b>
	c. Standardised detection ratio (SDR)	Tables: A+B Age: 50-70	Prevalent screen >=1.0	Prevalent screen >=1.4	<b>1.95</b>
		Table: C1 Age: 50-70	Incident screen >=1.0	Incident screen >=1.4	<b>2.02</b>
		Tables: A, B, C1 Age: 50-70	Overall >=1.0	Overall >=1.4	<b>2.00</b>
To maximise the number of small invasive cancers detected	The rate of invasive cancers <15mm in diameter detected	Table: A Age: 50-52	Prevalent screen >=2.0 per 1000	Prevalent screen >=2.8 per 1000	<b>2.8</b>
		Table: C1 Age: 53-70	Incident screen >=2.3 per 1000	Incident screen >=3.1 per 1000	<b>4.6</b>
To minimise the number of women screened who are referred for further tests	a. The % of women who are referred for assessment	Table: A Age: 50-52	Prevalent screen <10%	Prevalent screen <7%	<b>11.3</b>
		Table: C1 Age: 53-70	Incident screen <7%	Incident screen <5%	<b>4.6</b>
	b. The % of women screened who are placed on short-term recall	Tables: A, B, C1, C2 Age: 50-70	<0.25%	<=0.12%	<b>0.14</b>
To ensure that the majority of cancers, both palpable and impalpable, are diagnosed non-operatively	The % of women with a non-operative diagnosis by cytology or needle histology after a maximum of 2 visits	Tables: A, B, C1, C2 Age: 50-70	>=80%	>=90%	<b>93.5</b>
To minimise the number of unnecessary operative procedures	The rate of benign surgical biopsies	Table: A Age: 50-52	Prevalent screen <1.5 per 1000	Prevalent screen <1.0 per 1000	<b>4.6</b>
		Table: C1 Age: 53-70	Incident screen <1.0 per 1000	Incident screen <0.75 per 1000	<b>0.94</b>

## Appendix B - 2012-13 KC62 Wales

### Wales (Table T – all invitations and screens)

Part T1: Invitations & outcomes					Outcome of initial screen				Final outcome of assessment				
Age at 1 <sup>st</sup> offered appt	Line no.	No. of women invited	Lost to follow up after tech inad scr mammo	No. screened tech ad	Not known	Routine recall	Early recall	Referred for assmt	Failed to attend for assmt	Outcome of assmt not known	Routine recall	Early recall	Cancer
		(1)	(2)	(3)	(4)	(5)	(6)	(7)	(8)	(9)	(10)	(11)	(12)
<=44	01	0	0	0	0	0	0	0	0	0	0	0	0
45-49	02	3045	8	2177	0	1952	0	225	0	0	209	1	15
50-52	03	18671	29	13647	0	12351	0	1296	13	3	1143	24	113
53-54	04	11860	16	8620	0	8153	0	467	4	1	388	9	65
55-59	05	28182	25	20454	0	19525	0	929	10	1	733	13	172
60-64	06	28973	25	21447	0	20491	0	956	5	3	719	15	214
65-69	07	27729	28	20060	0	19109	0	951	5	4	653	13	276
70	08	2805	4	2311	0	2190	0	121	0	0	90	1	30
71-74	09	62	1	2496	0	2375	0	121	0	0	84	0	37
>=75	10	3	0	2158	0	2054	0	104	1	0	67	2	34
<b>50-70</b>	<b>11</b>	<b>118220</b>	<b>127</b>	<b>86539</b>	<b>0</b>	<b>81819</b>	<b>0</b>	<b>4720</b>	<b>37</b>	<b>12</b>	<b>3726</b>	<b>75</b>	<b>870</b>
<b>All ages</b>	<b>12</b>	<b>121330</b>	<b>136</b>	<b>93370</b>	<b>0</b>	<b>88200</b>	<b>0</b>	<b>5170</b>	<b>38</b>	<b>12</b>	<b>4086</b>	<b>78</b>	<b>956</b>

Part T2: Assessment			Outcome of assessment up to and including cytology and diagnostic histology										
Age at 1 <sup>st</sup> offered appt	Line no.	Cancer identified without cyt/hist	Up to and including cytology/core biopsy						Up to and including open biopsy				
			Ref for cyt/core bx	Not referred for open biopsy				Ref for open bx	Total ref for open bx	No/inad result	Benign/normal		Cancer
				No/inad result	Routine recall	Early recall	Cancer				Routine recall	Early recall	
		(13)	(14)	(15)	(16)	(17)	(18)	(19)	(20)	(21)	(22)	(23)	(24)
<=44	13	0	0	0	0	0	0	0	0	0	0	0	0
45-49	14	0	88	0	67	0	13	8	8	0	5	1	2
50-52	15	0	509	2	338	11	101	56	57	0	43	2	12
53-54	16	0	158	0	80	2	59	17	17	0	10	1	6
55-59	17	0	331	0	140	5	165	21	23	0	16	0	7
60-64	18	0	356	3	120	4	208	21	22	0	15	1	6
65-69	19	0	430	3	130	5	268	24	25	0	17	0	8
70	20	0	49	0	17	0	29	3	3	0	2	0	1
71-74	21	0	51	0	12	0	37	2	2	0	2	0	0
>=75	22	0	43	0	9	0	33	1	1	0	0	0	1
50-70	23	0	1833	8	825	27	830	142	147	0	103	4	40
All ages	24	0	2015	8	913	27	913	153	158	0	110	5	43

## Wales (Table T – all invitations and screens)

Part T3: Cancers		Cancers diagnosed by cytology/histology										
Age at 1 <sup>st</sup> offered appt	Line no.	Total no. with cancer	Invasive status unknown	Non-invasive or possibly micro-invasive	Micro-invasive	Invasive size						Total invasive
						<10mm	>=10mm & <15mm	>=15mm & <20mm	>=20mm & <50mm	>=50mm	Size unknown	
		(25)	(26)	(27)	(28)	(29)	(30)	(31)	(32)	(33)	(34)	(35)
<=44	25	0	0	0	0	0	0	0	0	0	0	0
45-49	26	15	0	5	0	3	1	2	3	1	0	10
50-52	27	113	0	37	0	15	16	18	23	2	2	76
53-54	28	65	0	13	0	11	16	7	17	0	1	52
55-59	29	172	0	43	0	39	35	22	26	3	4	129
60-64	30	214	0	42	0	46	40	26	42	3	15	172
65-69	31	276	0	41	2	68	55	33	63	6	8	233
70	32	30	0	6	0	7	10	2	3	0	2	24
71-74	33	37	0	5	0	13	5	3	9	1	1	32
>=75	34	34	0	7	0	7	3	4	8	2	3	27
<b>50-70</b>	<b>35</b>	<b>870</b>	<b>0</b>	<b>182</b>	<b>2</b>	<b>186</b>	<b>172</b>	<b>108</b>	<b>174</b>	<b>14</b>	<b>32</b>	<b>686</b>
<b>All ages</b>	<b>36</b>	<b>956</b>	<b>0</b>	<b>199</b>	<b>2</b>	<b>209</b>	<b>181</b>	<b>117</b>	<b>194</b>	<b>18</b>	<b>36</b>	<b>755</b>

## Wales (Table A – first invitation for routine screening)

Part A1: Invitations & outcomes					Outcome of initial screen				Final outcome of assessment				
Age at 1 <sup>st</sup> offered appt	Line no.	No. of women invited	Lost to follow up after tech inad scr mammo	No. screened tech ad	Not known	Routine recall	Early recall	Referred for assmt	Failed to attend for assmt	Outcome of assmt not known	Routine recall	Early recall	Cancer
		(1)	(2)	(3)	(4)	(5)	(6)	(7)	(8)	(9)	(10)	(11)	(12)
<=44	01	0	0	0	0	0	0	0	0	0	0	0	0
45-49	02	3040	8	2165	0	1942	0	223	0	0	208	1	14
50-52	03	16813	26	11954	0	10781	0	1173	11	3	1044	18	97
53-54	04	472	0	238	0	213	0	25	0	0	20	1	4
55-59	05	277	0	53	0	47	0	6	1	0	4	1	0
60-64	06	163	0	20	0	16	0	4	0	0	4	0	0
65-69	07	112	0	9	0	9	0	0	0	0	0	0	0
70	08	7	0	1	0	1	0	0	0	0	0	0	0
71-74	09	0	0	0	0	0	0	0	0	0	0	0	0
>=75	10	0	0	0	0	0	0	0	0	0	0	0	0
<b>50-70</b>	<b>11</b>	<b>17844</b>	<b>26</b>	<b>12275</b>	<b>0</b>	<b>11067</b>	<b>0</b>	<b>1208</b>	<b>12</b>	<b>3</b>	<b>1072</b>	<b>20</b>	<b>101</b>
<b>All ages</b>	<b>12</b>	<b>20884</b>	<b>34</b>	<b>14440</b>	<b>0</b>	<b>13009</b>	<b>0</b>	<b>1431</b>	<b>12</b>	<b>3</b>	<b>1280</b>	<b>21</b>	<b>115</b>

Part A2: Assessment			Outcome of assessment up to and including cytology and diagnostic histology										
Age at 1 <sup>st</sup> offered appt	Line no.	Cancer identified without cyt/hist	Up to and including cytology/core biopsy						Up to and including open biopsy				
			Ref for cyt/core bx	Not referred for open biopsy				Ref for open bx	Total ref for open bx	No/inad result	Benign/normal		Cancer
				No/inad result	Routine recall	Early recall	Cancer				Routine recall	Early recall	
		(13)	(14)	(15)	(16)	(17)	(18)	(19)	(20)	(21)	(22)	(23)	(24)
<=44	13	0	0	0	0	0	0	0	0	0	0	0	0
45-49	14	0	87	0	67	0	12	8	8	0	5	1	2
50-52	15	0	467	1	317	10	87	51	52	0	40	2	10
53-54	16	0	10	0	5	0	4	1	1	0	1	0	0
55-59	17	0	1	0	0	1	0	0	0	0	0	0	0
60-64	18	0	2	0	2	0	0	0	0	0	0	0	0
65-69	19	0	0	0	0	0	0	0	0	0	0	0	0
70	20	0	0	0	0	0	0	0	0	0	0	0	0
71-74	21	0	0	0	0	0	0	0	0	0	0	0	0
>=75	22	0	0	0	0	0	0	0	0	0	0	0	0
<b>50-70</b>	<b>23</b>	<b>0</b>	<b>480</b>	<b>1</b>	<b>324</b>	<b>11</b>	<b>91</b>	<b>52</b>	<b>53</b>	<b>0</b>	<b>41</b>	<b>2</b>	<b>10</b>
<b>All ages</b>	<b>24</b>	<b>0</b>	<b>567</b>	<b>1</b>	<b>391</b>	<b>11</b>	<b>103</b>	<b>60</b>	<b>61</b>	<b>0</b>	<b>46</b>	<b>3</b>	<b>12</b>

## Wales (Table A – first invitation for routine screening)

Part A3: Cancers		Cancers diagnosed by cytology/histology										
Age at 1 <sup>st</sup> offered appt	Line no.	Total no. with cancer	Invasive status unknown	Non-invasive or possibly micro-invasive	Micro-invasive	Invasive size						Total invasive
						<10mm	>=10mm & <15mm	>=15mm & <20mm	>=20mm & <50mm	>=50mm	Size unknown	
		(25)	(26)	(27)	(28)	(29)	(30)	(31)	(32)	(33)	(34)	(35)
<=44	25	0	0	0	0	0	0	0	0	0	0	0
45-49	26	14	0	5	0	3	1	1	3	1	0	9
50-52	27	97	0	32	0	12	13	14	22	2	2	65
53-54	28	4	0	0	0	2	0	2	0	0	0	4
55-59	29	0	0	0	0	0	0	0	0	0	0	0
60-64	30	0	0	0	0	0	0	0	0	0	0	0
65-69	31	0	0	0	0	0	0	0	0	0	0	0
70	32	0	0	0	0	0	0	0	0	0	0	0
71-74	33	0	0	0	0	0	0	0	0	0	0	0
>=75	34	0	0	0	0	0	0	0	0	0	0	0
<b>50-70</b>	<b>35</b>	<b>101</b>	<b>0</b>	<b>32</b>	<b>0</b>	<b>14</b>	<b>13</b>	<b>16</b>	<b>22</b>	<b>2</b>	<b>2</b>	<b>69</b>
<b>All ages</b>	<b>36</b>	<b>115</b>	<b>0</b>	<b>37</b>	<b>0</b>	<b>17</b>	<b>14</b>	<b>17</b>	<b>25</b>	<b>3</b>	<b>2</b>	<b>78</b>

## Wales (Table B – routine invitation to previous non-attenders)

Part B1: Invitations & outcomes					Outcome of initial screen				Final outcome of assessment				
Age at 1 <sup>st</sup> offered appt	Line no.	No. of women invited	Lost to follow up after tech inad scr mammo	No. screened tech ad	Not known	Routine recall	Early recall	Referred for assmt	Failed to attend for assmt	Outcome of assmt not known	Routine recall	Early recall	Cancer
		(1)	(2)	(3)	(4)	(5)	(6)	(7)	(8)	(9)	(10)	(11)	(12)
<=44	01	0	0	0	0	0	0	0	0	0	0	0	0
45-49	02	1	0	1	0	0	0	1	0	0	0	0	1
50-52	03	570	1	166	0	153	0	13	2	0	11	0	0
53-54	04	2722	8	765	0	695	0	70	3	0	58	1	8
55-59	05	4421	1	591	0	518	0	73	3	0	62	0	8
60-64	06	2988	2	155	0	137	0	18	1	0	15	0	2
65-69	07	2342	4	69	0	65	0	4	0	0	3	0	1
70	08	196	0	4	0	3	0	1	0	0	1	0	0
71-74	09	7	0	1	0	1	0	0	0	0	0	0	0
>=75	10	0	0	0	0	0	0	0	0	0	0	0	0
<b>50-70</b>	<b>11</b>	<b>13239</b>	<b>16</b>	<b>1750</b>	<b>0</b>	<b>1571</b>	<b>0</b>	<b>179</b>	<b>9</b>	<b>0</b>	<b>150</b>	<b>1</b>	<b>19</b>
<b>All ages</b>	<b>12</b>	<b>13247</b>	<b>16</b>	<b>1752</b>	<b>0</b>	<b>1572</b>	<b>0</b>	<b>180</b>	<b>9</b>	<b>0</b>	<b>150</b>	<b>1</b>	<b>20</b>

Part B2: Assessment			Outcome of assessment up to and including cytology and diagnostic histology										
Age at 1 <sup>st</sup> offered appt	Line no.	Cancer identified without cyt/hist	Up to and including cytology/core biopsy						Up to and including open biopsy				
			Ref for cyt/core bx	Not referred for open biopsy				Ref for open bx	Total ref for open bx	No/inad result	Benign/normal		Cancer
				No/inad result	Routine recall	Early recall	Cancer				Routine recall	Early recall	
		(13)	(14)	(15)	(16)	(17)	(18)	(19)	(20)	(21)	(22)	(23)	(24)
<=44	13	0	0	0	0	0	0	0	0	0	0	0	0
45-49	14	0	1	0	0	0	1	0	0	0	0	0	0
50-52	15	0	3	1	2	0	0	0	0	0	0	0	0
53-54	16	0	30	0	19	0	8	3	3	0	2	1	0
55-59	17	0	34	0	24	0	8	2	2	0	2	0	0
60-64	18	0	4	0	2	0	2	0	0	0	0	0	0
65-69	19	0	1	0	0	0	1	0	0	0	0	0	0
70	20	0	0	0	0	0	0	0	0	0	0	0	0
71-74	21	0	0	0	0	0	0	0	0	0	0	0	0
>=75	22	0	0	0	0	0	0	0	0	0	0	0	0
<b>50-70</b>	<b>23</b>	<b>0</b>	<b>72</b>	<b>1</b>	<b>47</b>	<b>0</b>	<b>19</b>	<b>5</b>	<b>5</b>	<b>0</b>	<b>4</b>	<b>1</b>	<b>0</b>
<b>All ages</b>	<b>24</b>	<b>0</b>	<b>73</b>	<b>1</b>	<b>47</b>	<b>0</b>	<b>20</b>	<b>5</b>	<b>5</b>	<b>0</b>	<b>4</b>	<b>1</b>	<b>0</b>



## Wales (Table B – routine invitation to previous non-attenders)

Part B3: Cancers		Cancers diagnosed by cytology/histology										
Age at 1 <sup>st</sup> offered appt	Line no.	Total no. with cancer	Invasive status unknown	Non-invasive or possibly micro-invasive	Micro-invasive	Invasive size						Total invasive
						<10mm	>=10mm & <15mm	>=15mm & <20mm	>=20mm & <50mm	>=50mm	Size unknown	
		(25)	(26)	(27)	(28)	(29)	(30)	(31)	(32)	(33)	(34)	(35)
<=44	25	0	0	0	0	0	0	0	0	0	0	0
45-49	26	1	0	0	0	0	0	1	0	0	0	1
50-52	27	0	0	0	0	0	0	0	0	0	0	0
53-54	28	8	0	2	0	1	1	1	3	0	0	6
55-59	29	8	0	1	0	0	0	2	4	1	0	7
60-64	30	2	0	0	0	0	0	1	1	0	0	2
65-69	31	1	0	0	0	0	0	0	0	0	1	1
70	32	0	0	0	0	0	0	0	0	0	0	0
71-74	33	0	0	0	0	0	0	0	0	0	0	0
>=75	34	0	0	0	0	0	0	0	0	0	0	0
<b>50-70</b>	<b>35</b>	<b>19</b>	<b>0</b>	<b>3</b>	<b>0</b>	<b>1</b>	<b>1</b>	<b>4</b>	<b>8</b>	<b>1</b>	<b>1</b>	<b>16</b>
<b>All ages</b>	<b>36</b>	<b>20</b>	<b>0</b>	<b>3</b>	<b>0</b>	<b>1</b>	<b>1</b>	<b>5</b>	<b>8</b>	<b>1</b>	<b>1</b>	<b>17</b>

## Wales (Table C1 – routine invitation to previous attenders, last screen within 5 years)

Part C1-1: Invitations & outcomes					Outcome of initial screen				Final outcome of assessment				
Age at 1 <sup>st</sup> offered appt	Line no.	No. of women invited	Lost to follow up after tech inad scr mammo	No. screened tech ad	Not known	Routine recall	Early recall	Referred for assmt	Failed to attend for assmt	Outcome of assmt not known	Routine recall	Early recall	Cancer
		(1)	(2)	(3)	(4)	(5)	(6)	(7)	(8)	(9)	(10)	(11)	(12)
<=44	01	0	0	0	0	0	0	0	0	0	0	0	0
45-49	02	0	0	0	0	0	0	0	0	0	0	0	0
50-52	03	1221	1	1020	0	975	0	45	0	0	36	0	9
53-54	04	8535	8	7283	0	6949	0	334	1	0	278	4	51
55-59	05	21088	21	18261	0	17501	0	760	4	1	592	8	155
60-64	06	22318	14	19645	0	18833	0	812	3	3	609	9	188
65-69	07	21235	18	18540	0	17700	0	840	2	2	576	9	251
70	08	2180	3	1842	0	1753	0	89	0	0	63	1	25
71-74	09	39	0	33	0	30	0	3	0	0	1	0	2
>=75	10	0	0	0	0	0	0	0	0	0	0	0	0
<b>50-70</b>	<b>11</b>	<b>76577</b>	<b>65</b>	<b>66591</b>	<b>0</b>	<b>63711</b>	<b>0</b>	<b>2880</b>	<b>10</b>	<b>6</b>	<b>2154</b>	<b>31</b>	<b>679</b>
<b>All ages</b>	<b>12</b>	<b>76616</b>	<b>65</b>	<b>66624</b>	<b>0</b>	<b>63741</b>	<b>0</b>	<b>2883</b>	<b>10</b>	<b>6</b>	<b>2155</b>	<b>31</b>	<b>681</b>

Part C1-2: Assessment			Outcome of assessment up to and including cytology and diagnostic histology										
Age at 1 <sup>st</sup> offered appt	Line no.	Cancer identified without cyt/hist	Up to and including cytology/core biopsy						Up to and including open biopsy				
			Ref for cyt/core bx	Not referred for open biopsy				Ref for open bx	Total ref for open bx	No/inad result	Benign/normal		Cancer
				No/inad result	Routine recall	Early recall	Cancer				Routine recall	Early recall	
		(13)	(14)	(15)	(16)	(17)	(18)	(19)	(20)	(21)	(22)	(23)	(24)
<=44	13	0	0	0	0	0	0	0	0	0	0	0	0
45-49	14	0	0	0	0	0	0	0	0	0	0	0	0
50-52	15	0	15	0	4	0	8	3	3	0	2	0	1
53-54	16	0	109	0	49	2	45	13	13	0	7	0	6
55-59	17	0	271	0	102	4	148	17	19	0	12	0	7
60-64	18	0	307	3	100	3	182	19	20	0	13	1	6
65-69	19	0	385	1	114	5	245	20	21	0	15	0	6
70	20	0	36	0	10	0	24	2	2	0	1	0	1
71-74	21	0	2	0	0	0	2	0	0	0	0	0	0
>=75	22	0	0	0	0	0	0	0	0	0	0	0	0
50-70	23	0	1123	4	379	14	652	74	78	0	50	1	27
All ages	24	0	1125	4	379	14	654	74	78	0	50	1	27

## Wales (Table C1 – routine invitation to previous attenders, last screen within 5 years)

Part C1-3: Cancers		Cancers diagnosed by cytology/histology										
Age at 1 <sup>st</sup> offered appt	Line no.	Total no. with cancer	Invasive status unknown	Non-invasive or possibly micro-invasive	Micro-invasive	Invasive size						Total invasive
						<10mm	>=10mm & <15mm	>=15mm & <20mm	>=20mm & <50mm	>=50mm	Size unknown	
		(25)	(26)	(27)	(28)	(29)	(30)	(31)	(32)	(33)	(34)	(35)
<=44	25	0	0	0	0	0	0	0	0	0	0	0
45-49	26	0	0	0	0	0	0	0	0	0	0	0
50-52	27	9	0	4	0	0	3	1	1	0	0	5
53-54	28	51	0	10	0	8	14	4	14	0	1	41
55-59	29	155	0	42	0	37	34	19	18	2	3	113
60-64	30	188	0	37	0	43	36	22	33	3	14	151
65-69	31	251	0	36	2	63	51	32	57	4	6	213
70	32	25	0	4	0	6	8	2	3	0	2	21
71-74	33	2	0	0	0	0	0	0	2	0	0	2
>=75	34	0	0	0	0	0	0	0	0	0	0	0
<b>50-70</b>	<b>35</b>	<b>679</b>	<b>0</b>	<b>133</b>	<b>2</b>	<b>157</b>	<b>146</b>	<b>80</b>	<b>126</b>	<b>9</b>	<b>26</b>	<b>544</b>
<b>All ages</b>	<b>36</b>	<b>681</b>	<b>0</b>	<b>133</b>	<b>2</b>	<b>157</b>	<b>146</b>	<b>80</b>	<b>128</b>	<b>9</b>	<b>26</b>	<b>546</b>

## Wales (Table C2 – routine invitation to previous attenders, last screen more than 5 years previously)

Part C2-1: Invitations & outcomes					Outcome of initial screen				Final outcome of assessment				
Age at 1 <sup>st</sup> offered appt	Line no.	No. of women invited	Lost to follow up after tech inad scr mammo	No. screened tech ad	Not known	Routine recall	Early recall	Referred for assmt	Failed to attend for assmt	Outcome of assmt not known	Routine recall	Early recall	Cancer
		(1)	(2)	(3)	(4)	(5)	(6)	(7)	(8)	(9)	(10)	(11)	(12)
<=44	01	0	0	0	0	0	0	0	0	0	0	0	0
45-49	02	4	0	1	0	1	0	0	0	0	0	0	0
50-52	03	55	0	26	0	25	0	1	0	0	1	0	0
53-54	04	123	0	58	0	49	0	9	0	1	8	0	0
55-59	05	2389	1	1012	0	950	0	62	1	0	56	1	4
60-64	06	3495	8	1234	0	1145	0	89	1	0	69	3	16
65-69	07	4029	4	1145	0	1067	0	78	2	2	54	1	19
70	08	421	1	102	0	92	0	10	0	0	8	0	2
71-74	09	15	0	3	0	3	0	0	0	0	0	0	0
>=75	10	0	0	0	0	0	0	0	0	0	0	0	0
<b>50-70</b>	<b>11</b>	<b>10512</b>	<b>14</b>	<b>3577</b>	<b>0</b>	<b>3328</b>	<b>0</b>	<b>249</b>	<b>4</b>	<b>3</b>	<b>196</b>	<b>5</b>	<b>41</b>
<b>All ages</b>	<b>12</b>	<b>10531</b>	<b>14</b>	<b>3581</b>	<b>0</b>	<b>3332</b>	<b>0</b>	<b>249</b>	<b>4</b>	<b>3</b>	<b>196</b>	<b>5</b>	<b>41</b>

Part C2-2: Assessment				Outcome of assessment up to and including cytology and diagnostic histology									
Age at 1 <sup>st</sup> offered appt	Line no.	Cancer identified without cyt/hist	Ref for cyt/core bx	Up to and including cytology/core biopsy					Up to and including open biopsy				
				Not referred for open biopsy				Ref for open bx	Total ref for open bx	No/inad result	Benign/normal		Cancer
				No/inad result	Routine recall	Early recall	Cancer				Routine recall	Early recall	
		(13)	(14)	(15)	(16)	(17)	(18)	(19)	(20)	(21)	(22)	(23)	(24)
<=44	13	0	0	0	0	0	0	0	0	0	0	0	0
45-49	14	0	0	0	0	0	0	0	0	0	0	0	0
50-52	15	0	0	0	0	0	0	0	0	0	0	0	0
53-54	16	0	0	0	0	0	0	0	0	0	0	0	0
55-59	17	0	15	0	9	0	4	2	2	0	2	0	0
60-64	18	0	32	0	13	1	16	2	2	0	2	0	0
65-69	19	0	34	2	11	0	18	3	3	0	2	0	1
70	20	0	5	0	2	0	2	1	1	0	1	0	0
71-74	21	0	0	0	0	0	0	0	0	0	0	0	0
>=75	22	0	0	0	0	0	0	0	0	0	0	0	0
<b>50-70</b>	<b>23</b>	<b>0</b>	<b>86</b>	<b>2</b>	<b>35</b>	<b>1</b>	<b>40</b>	<b>8</b>	<b>8</b>	<b>0</b>	<b>7</b>	<b>0</b>	<b>1</b>
<b>All ages</b>	<b>24</b>	<b>0</b>	<b>86</b>	<b>2</b>	<b>35</b>	<b>1</b>	<b>40</b>	<b>8</b>	<b>8</b>	<b>0</b>	<b>7</b>	<b>0</b>	<b>1</b>

## Wales (Table C2 – routine invitation to previous attenders, last screen more than 5 years previously)

Part C2-3: Cancers		Cancers diagnosed by cytology/histology										
Age at 1 <sup>st</sup> offered appt	Line no.	Total no. with cancer	Invasive status unknown	Non-invasive or possibly micro-invasive	Micro-invasive	Invasive size					Size unknown	Total invasive
						<10mm	>=10mm & <15mm	>=15mm & <20mm	>=20mm & <50mm	>=50mm		
		(25)	(26)	(27)	(28)	(29)	(30)	(31)	(32)	(33)	(34)	(35)
<=44	25	0	0	0	0	0	0	0	0	0	0	0
45-49	26	0	0	0	0	0	0	0	0	0	0	0
50-52	27	0	0	0	0	0	0	0	0	0	0	0
53-54	28	0	0	0	0	0	0	0	0	0	0	0
55-59	29	4	0	0	0	2	1	0	1	0	0	4
60-64	30	16	0	3	0	3	2	3	4	0	1	13
65-69	31	19	0	4	0	4	4	1	3	2	1	15
70	32	2	0	1	0	0	1	0	0	0	0	1
71-74	33	0	0	0	0	0	0	0	0	0	0	0
>=75	34	0	0	0	0	0	0	0	0	0	0	0
<b>50-70</b>	<b>35</b>	<b>41</b>	<b>0</b>	<b>8</b>	<b>0</b>	<b>9</b>	<b>8</b>	<b>4</b>	<b>8</b>	<b>2</b>	<b>2</b>	<b>33</b>
<b>All ages</b>	<b>36</b>	<b>41</b>	<b>0</b>	<b>8</b>	<b>0</b>	<b>9</b>	<b>8</b>	<b>4</b>	<b>8</b>	<b>2</b>	<b>2</b>	<b>33</b>

## Wales (Table D – early recall)

Part D1: Invitations & outcomes					Outcome of initial screen				Final outcome of assessment				
Age at 1 <sup>st</sup> offered appt	Line no.	No. of women invited	Lost to follow up after tech inad scr mammo	No. screened tech ad	Not known	Routine recall	Early recall	Referred for assmt	Failed to attend for assmt	Outcome of assmt not known	Routine recall	Early recall	Cancer
		(1)	(2)	(3)	(4)	(5)	(6)	(7)	(8)	(9)	(10)	(11)	(12)
<=44	01	0	0	0	0	0	0	0	0	0	0	0	0
45-49	02	0	0	0	0	0	0	0	0	0	0	0	0
50-52	03	12	0	12	0	0	0	12	0	0	8	4	0
53-54	04	8	0	7	0	0	0	7	0	0	4	3	0
55-59	05	7	0	6	0	0	0	6	0	0	2	3	1
60-64	06	9	0	9	0	0	0	9	0	0	6	3	0
65-69	07	11	0	10	0	0	0	10	0	0	6	3	1
70	08	1	0	1	0	0	0	1	0	0	1	0	0
71-74	09	1	0	1	0	0	0	1	0	0	1	0	0
>=75	10	3	0	3	0	0	0	3	0	0	0	2	1
<b>50-70</b>	<b>11</b>	<b>48</b>	<b>0</b>	<b>45</b>	<b>0</b>	<b>0</b>	<b>0</b>	<b>45</b>	<b>0</b>	<b>0</b>	<b>27</b>	<b>16</b>	<b>2</b>
<b>All ages</b>	<b>12</b>	<b>52</b>	<b>0</b>	<b>49</b>	<b>0</b>	<b>0</b>	<b>0</b>	<b>49</b>	<b>0</b>	<b>0</b>	<b>28</b>	<b>18</b>	<b>3</b>

Part D2: Assessment			Outcome of assessment up to and including cytology and diagnostic histology										
Age at 1 <sup>st</sup> offered appt	Line no.	Cancer identified without cyt/hist	Up to and including cytology/core biopsy						Up to and including open biopsy				
			Ref for cyt/core bx	Not referred for open biopsy				Ref for open bx	Total ref for open bx	No/inad result	Benign/normal		Cancer
				No/inad result	Routine recall	Early recall	Cancer				Routine recall	Early recall	
		(13)	(14)	(15)	(16)	(17)	(18)	(19)	(20)	(21)	(22)	(23)	(24)
<=44	13	0	0	0	0	0	0	0	0	0	0	0	0
45-49	14	0	0	0	0	0	0	0	0	0	0	0	0
50-52	15	0	0	0	0	0	0	0	0	0	0	0	0
53-54	16	0	2	0	2	0	0	0	0	0	0	0	0
55-59	17	0	1	0	0	0	1	0	0	0	0	0	0
60-64	18	0	0	0	0	0	0	0	0	0	0	0	0
65-69	19	0	1	0	0	0	1	0	0	0	0	0	0
70	20	0	1	0	1	0	0	0	0	0	0	0	0
71-74	21	0	0	0	0	0	0	0	0	0	0	0	0
>=75	22	0	1	0	0	0	1	0	0	0	0	0	0
<b>50-70</b>	<b>23</b>	<b>0</b>	<b>5</b>	<b>0</b>	<b>3</b>	<b>0</b>	<b>2</b>	<b>0</b>	<b>0</b>	<b>0</b>	<b>0</b>	<b>0</b>	<b>0</b>
<b>All ages</b>	<b>24</b>	<b>0</b>	<b>6</b>	<b>0</b>	<b>3</b>	<b>0</b>	<b>3</b>	<b>0</b>	<b>0</b>	<b>0</b>	<b>0</b>	<b>0</b>	<b>0</b>

## Wales (Table D – early recall)

Part D3: Cancers		Cancers diagnosed by cytology/histology										
Age at 1 <sup>st</sup> offered appt	Line no.	Total no. with cancer	Invasive status unknown	Non-invasive or possibly micro-invasive	Micro-invasive	Invasive size						Total invasive
						<10mm	>=10mm & <15mm	>=15mm & <20mm	>=20mm & <50mm	>=50mm	Size unknown	
		(25)	(26)	(27)	(28)	(29)	(30)	(31)	(32)	(33)	(34)	(35)
<=44	25	0	0	0	0	0	0	0	0	0	0	0
45-49	26	0	0	0	0	0	0	0	0	0	0	0
50-52	27	0	0	0	0	0	0	0	0	0	0	0
53-54	28	0	0	0	0	0	0	0	0	0	0	0
55-59	29	1	0	0	0	0	0	0	1	0	0	1
60-64	30	0	0	0	0	0	0	0	0	0	0	0
65-69	31	1	0	0	0	1	0	0	0	0	0	1
70	32	0	0	0	0	0	0	0	0	0	0	0
71-74	33	0	0	0	0	0	0	0	0	0	0	0
>=75	34	1	0	0	0	0	0	0	0	0	1	1
<b>50-70</b>	<b>35</b>	<b>2</b>	<b>0</b>	<b>0</b>	<b>0</b>	<b>1</b>	<b>0</b>	<b>0</b>	<b>1</b>	<b>0</b>	<b>0</b>	<b>2</b>
<b>All ages</b>	<b>36</b>	<b>3</b>	<b>0</b>	<b>0</b>	<b>0</b>	<b>1</b>	<b>0</b>	<b>0</b>	<b>1</b>	<b>0</b>	<b>1</b>	<b>3</b>

## Wales (Table E – self/GP referral of women not previously screened)

Part E1: Invitations & outcomes					Outcome of initial screen				Final outcome of assessment				
Age at 1 <sup>st</sup> offered appt	Line no.	No. of women invited	Lost to follow up after tech inad scr mammo	No. screened tech ad	Not known	Routine recall	Early recall	Referred for assmt	Failed to attend for assmt	Outcome of assmt not known	Routine recall	Early recall	Cancer
		(1)	(2)	(3)	(4)	(5)	(6)	(7)	(8)	(9)	(10)	(11)	(12)
<=44	01	0	0	0	0	0	0	0	0	0	0	0	0
45-49	02	0	0	10	0	9	0	1	0	0	1	0	0
50-52	03	0	1	422	0	377	0	45	0	0	38	1	6
53-54	04	0	0	118	0	104	0	14	0	0	12	0	2
55-59	05	0	1	95	0	91	0	4	0	0	3	0	1
60-64	06	0	1	45	0	41	0	4	0	0	4	0	0
65-69	07	0	0	32	0	31	0	1	0	0	1	0	0
70	08	0	0	5	0	4	0	1	0	0	1	0	0
71-74	09	0	0	15	0	15	0	0	0	0	0	0	0
>=75	10	0	0	27	0	23	0	4	1	0	2	0	1
<b>50-70</b>	<b>11</b>	<b>0</b>	<b>3</b>	<b>717</b>	<b>0</b>	<b>648</b>	<b>0</b>	<b>69</b>	<b>0</b>	<b>0</b>	<b>59</b>	<b>1</b>	<b>9</b>
<b>All ages</b>	<b>12</b>	<b>0</b>	<b>3</b>	<b>769</b>	<b>0</b>	<b>695</b>	<b>0</b>	<b>74</b>	<b>1</b>	<b>0</b>	<b>62</b>	<b>1</b>	<b>10</b>

Part E2: Assessment				Outcome of assessment up to and including cytology and diagnostic histology									
Age at 1 <sup>st</sup> offered appt	Line no.	Cancer identified without cyt/hist	Ref for cyt/core bx	Up to and including cytology/core biopsy					Up to and including open biopsy				
				Not referred for open biopsy				Ref for open bx	Total ref for open bx	No/inad result	Benign/normal		Cancer
				No/inad result	Routine recall	Early recall	Cancer				Routine recall	Early recall	
		(13)	(14)	(15)	(16)	(17)	(18)	(19)	(20)	(21)	(22)	(23)	(24)
<=44	13	0	0	0	0	0	0	0	0	0	0	0	0
45-49	14	0	0	0	0	0	0	0	0	0	0	0	0
50-52	15	0	22	0	15	0	5	2	2	0	1	0	1
53-54	16	0	5	0	3	0	2	0	0	0	0	0	0
55-59	17	0	3	0	2	0	1	0	0	0	0	0	0
60-64	18	0	2	0	2	0	0	0	0	0	0	0	0
65-69	19	0	1	0	1	0	0	0	0	0	0	0	0
70	20	0	0	0	0	0	0	0	0	0	0	0	0
71-74	21	0	0	0	0	0	0	0	0	0	0	0	0
>=75	22	0	1	0	0	0	1	0	0	0	0	0	0
<b>50-70</b>	<b>23</b>	<b>0</b>	<b>33</b>	<b>0</b>	<b>23</b>	<b>0</b>	<b>8</b>	<b>2</b>	<b>2</b>	<b>0</b>	<b>1</b>	<b>0</b>	<b>1</b>
<b>All ages</b>	<b>24</b>	<b>0</b>	<b>34</b>	<b>0</b>	<b>23</b>	<b>0</b>	<b>9</b>	<b>2</b>	<b>2</b>	<b>0</b>	<b>1</b>	<b>0</b>	<b>1</b>



## Wales (Table E – self/GP referral of women not previously screened)

Part E3: Cancers		Cancers diagnosed by cytology/histology										
Age at 1 <sup>st</sup> offered appt	Line no.	Total no. with cancer	Invasive status unknown	Non-invasive or possibly micro-invasive	Micro-invasive	Invasive size						Total invasive
						<10mm	>=10mm & <15mm	>=15mm & <20mm	>=20mm & <50mm	>=50mm	Size unknown	
		(25)	(26)	(27)	(28)	(29)	(30)	(31)	(32)	(33)	(34)	(35)
<=44	25	0	0	0	0	0	0	0	0	0	0	0
45-49	26	0	0	0	0	0	0	0	0	0	0	0
50-52	27	6	0	0	0	3	0	3	0	0	0	6
53-54	28	2	0	1	0	0	1	0	0	0	0	1
55-59	29	1	0	0	0	0	0	1	0	0	0	1
60-64	30	0	0	0	0	0	0	0	0	0	0	0
65-69	31	0	0	0	0	0	0	0	0	0	0	0
70	32	0	0	0	0	0	0	0	0	0	0	0
71-74	33	0	0	0	0	0	0	0	0	0	0	0
>=75	34	1	0	0	0	0	0	0	1	0	0	1
<b>50-70</b>	<b>35</b>	<b>9</b>	<b>0</b>	<b>1</b>	<b>0</b>	<b>3</b>	<b>1</b>	<b>4</b>	<b>0</b>	<b>0</b>	<b>0</b>	<b>8</b>
<b>All ages</b>	<b>36</b>	<b>10</b>	<b>0</b>	<b>1</b>	<b>0</b>	<b>3</b>	<b>1</b>	<b>4</b>	<b>1</b>	<b>0</b>	<b>0</b>	<b>9</b>

## Wales (Table F1 – self/GP referrals of women previously screened, last screen within 5 years)

Part F1-1: Invitations & outcomes					Outcome of initial screen				Final outcome of assessment				
Age at 1 <sup>st</sup> offered appt	Line no.	No. of women invited	Lost to follow up after tech inad scr mammo	No. screened tech ad	Not known	Routine recall	Early recall	Referred for assmt	Failed to attend for assmt	Outcome of assmt not known	Routine recall	Early recall	Cancer
		(1)	(2)	(3)	(4)	(5)	(6)	(7)	(8)	(9)	(10)	(11)	(12)
<=44	01	0	0	0	0	0	0	0	0	0	0	0	0
45-49	02	0	0	0	0	0	0	0	0	0	0	0	0
50-52	03	0	0	46	0	39	0	7	0	0	5	1	1
53-54	04	0	0	149	0	141	0	8	0	0	8	0	0
55-59	05	0	0	379	0	363	0	16	1	0	12	0	3
60-64	06	0	0	287	0	270	0	17	0	0	11	0	6
65-69	07	0	2	201	0	189	0	12	0	0	10	0	2
70	08	0	0	339	0	321	0	18	0	0	15	0	3
71-74	09	0	1	2216	0	2118	0	98	0	0	72	0	26
>=75	10	0	0	1709	0	1640	0	69	0	0	46	0	23
<b>50-70</b>	<b>11</b>	<b>0</b>	<b>2</b>	<b>1401</b>	<b>0</b>	<b>1323</b>	<b>0</b>	<b>78</b>	<b>1</b>	<b>0</b>	<b>61</b>	<b>1</b>	<b>15</b>
<b>All ages</b>	<b>12</b>	<b>0</b>	<b>3</b>	<b>5326</b>	<b>0</b>	<b>5081</b>	<b>0</b>	<b>245</b>	<b>1</b>	<b>0</b>	<b>179</b>	<b>1</b>	<b>64</b>

Part F1-2: Assessment			Outcome of assessment up to and including cytology and diagnostic histology										
Age at 1 <sup>st</sup> offered appt	Line no.	Cancer identified without cyt/hist	Up to and including cytology/core biopsy						Up to and including open biopsy				
			Ref for cyt/core bx	Not referred for open biopsy				Ref for open bx	Total ref for open bx	No/inad result	Benign/normal		Cancer
				No/inad result	Routine recall	Early recall	Cancer				Routine recall	Early recall	
		(13)	(14)	(15)	(16)	(17)	(18)	(19)	(20)	(21)	(22)	(23)	(24)
<=44	13	0	0	0	0	0	0	0	0	0	0	0	0
45-49	14	0	0	0	0	0	0	0	0	0	0	0	0
50-52	15	0	2	0	0	1	1	0	0	0	0	0	0
53-54	16	0	2	0	2	0	0	0	0	0	0	0	0
55-59	17	0	6	0	3	0	3	0	0	0	0	0	0
60-64	18	0	7	0	1	0	6	0	0	0	0	0	0
65-69	19	0	5	0	3	0	1	1	1	0	0	0	1
70	20	0	7	0	4	0	3	0	0	0	0	0	0
71-74	21	0	37	0	9	0	26	2	2	0	2	0	0
>=75	22	0	30	0	7	0	23	0	0	0	0	0	0
50-70	23	0	29	0	13	1	14	1	1	0	0	0	1
All ages	24	0	96	0	29	1	63	3	3	0	2	0	1

## Wales (Table F1 – self/GP referrals of women previously screened, last screen within 5 years)

Part F1-3: Cancers		Cancers diagnosed by cytology/histology										
Age at 1 <sup>st</sup> offered appt	Line no.	Total no. with cancer	Invasive status unknown	Non-invasive or possibly micro-invasive	Micro-invasive	Invasive size						Total invasive
						<10mm	>=10mm & <15mm	>=15mm & <20mm	>=20mm & <50mm	>=50mm	Size unknown	
		(25)	(26)	(27)	(28)	(29)	(30)	(31)	(32)	(33)	(34)	(35)
<=44	25	0	0	0	0	0	0	0	0	0	0	0
45-49	26	0	0	0	0	0	0	0	0	0	0	0
50-52	27	1	0	1	0	0	0	0	0	0	0	0
53-54	28	0	0	0	0	0	0	0	0	0	0	0
55-59	29	3	0	0	0	0	0	0	2	0	1	3
60-64	30	6	0	1	0	0	2	0	3	0	0	5
65-69	31	2	0	1	0	0	0	0	1	0	0	1
70	32	3	0	1	0	1	1	0	0	0	0	2
71-74	33	26	0	5	0	10	2	3	4	1	1	21
>=75	34	23	0	3	0	7	3	3	4	1	2	20
<b>50-70</b>	<b>35</b>	<b>15</b>	<b>0</b>	<b>4</b>	<b>0</b>	<b>1</b>	<b>3</b>	<b>0</b>	<b>6</b>	<b>0</b>	<b>1</b>	<b>11</b>
<b>All ages</b>	<b>36</b>	<b>64</b>	<b>0</b>	<b>12</b>	<b>0</b>	<b>18</b>	<b>8</b>	<b>6</b>	<b>14</b>	<b>2</b>	<b>4</b>	<b>52</b>

## Wales (Table F2 – self/GP referrals of women previously screened, last screen more than 5 years prev)

Part F2-1: Invitations & outcomes					Outcome of initial screen				Final outcome of assessment				
Age at 1 <sup>st</sup> offered appt	Line no.	No. of women invited	Lost to follow up after tech inad scr mammo	No. screened tech ad	Not known	Routine recall	Early recall	Referred for assmt	Failed to attend for assmt	Outcome of assmt not known	Routine recall	Early recall	Cancer
		(1)	(2)	(3)	(4)	(5)	(6)	(7)	(8)	(9)	(10)	(11)	(12)
<=44	01	0	0	0	0	0	0	0	0	0	0	0	0
45-49	02	0	0	0	0	0	0	0	0	0	0	0	0
50-52	03	0	0	1	0	1	0	0	0	0	0	0	0
53-54	04	0	0	2	0	2	0	0	0	0	0	0	0
55-59	05	0	1	57	0	55	0	2	0	0	2	0	0
60-64	06	0	0	52	0	49	0	3	0	0	1	0	2
65-69	07	0	0	54	0	48	0	6	1	0	3	0	2
70	08	0	0	17	0	16	0	1	0	0	1	0	0
71-74	09	0	0	227	0	208	0	19	0	0	10	0	9
>=75	10	0	0	419	0	391	0	28	0	0	19	0	9
<b>50-70</b>	<b>11</b>	<b>0</b>	<b>1</b>	<b>183</b>	<b>0</b>	<b>171</b>	<b>0</b>	<b>12</b>	<b>1</b>	<b>0</b>	<b>7</b>	<b>0</b>	<b>4</b>
<b>All ages</b>	<b>12</b>	<b>0</b>	<b>1</b>	<b>829</b>	<b>0</b>	<b>770</b>	<b>0</b>	<b>59</b>	<b>1</b>	<b>0</b>	<b>36</b>	<b>0</b>	<b>22</b>

Part F2-2: Assessment				Outcome of assessment up to and including cytology and diagnostic histology									
Age at 1 <sup>st</sup> offered appt	Line no.	Cancer identified without cyt/hist	Ref for cyt/core bx	Up to and including cytology/core biopsy					Up to and including open biopsy				
				Not referred for open biopsy				Ref for open bx	Total ref for open bx	No/inad result	Benign/normal		Cancer
				No/inad result	Routine recall	Early recall	Cancer				Routine recall	Early recall	
		(13)	(14)	(15)	(16)	(17)	(18)	(19)	(20)	(21)	(22)	(23)	(24)
<=44	13	0	0	0	0	0	0	0	0	0	0	0	0
45-49	14	0	0	0	0	0	0	0	0	0	0	0	0
50-52	15	0	0	0	0	0	0	0	0	0	0	0	0
53-54	16	0	0	0	0	0	0	0	0	0	0	0	0
55-59	17	0	0	0	0	0	0	0	0	0	0	0	0
60-64	18	0	2	0	0	0	2	0	0	0	0	0	0
65-69	19	0	3	0	1	0	2	0	0	0	0	0	0
70	20	0	0	0	0	0	0	0	0	0	0	0	0
71-74	21	0	12	0	3	0	9	0	0	0	0	0	0
>=75	22	0	11	0	2	0	8	1	1	0	0	0	1
<b>50-70</b>	<b>23</b>	<b>0</b>	<b>5</b>	<b>0</b>	<b>1</b>	<b>0</b>	<b>4</b>	<b>0</b>	<b>0</b>	<b>0</b>	<b>0</b>	<b>0</b>	<b>0</b>
<b>All ages</b>	<b>24</b>	<b>0</b>	<b>28</b>	<b>0</b>	<b>6</b>	<b>0</b>	<b>21</b>	<b>1</b>	<b>1</b>	<b>0</b>	<b>0</b>	<b>0</b>	<b>1</b>

## Wales (Table F2 – self/GP referrals of women previously screened, last screen more than 5 years prev)

Part F2-3: Cancers		Cancers diagnosed by cytology/histology										
Age at 1 <sup>st</sup> offered appt	Line no.	Total no. with cancer	Invasive status unknown	Non-invasive or possibly micro-invasive	Micro-invasive	Invasive size						Total invasive
						<10mm	>=10mm & <15mm	>=15mm & <20mm	>=20mm & <50mm	>=50mm	Size unknown	
		(25)	(26)	(27)	(28)	(29)	(30)	(31)	(32)	(33)	(34)	(35)
<=44	25	0	0	0	0	0	0	0	0	0	0	0
45-49	26	0	0	0	0	0	0	0	0	0	0	0
50-52	27	0	0	0	0	0	0	0	0	0	0	0
53-54	28	0	0	0	0	0	0	0	0	0	0	0
55-59	29	0	0	0	0	0	0	0	0	0	0	0
60-64	30	2	0	1	0	0	0	0	1	0	0	1
65-69	31	2	0	0	0	0	0	0	2	0	0	2
70	32	0	0	0	0	0	0	0	0	0	0	0
71-74	33	9	0	0	0	3	3	0	3	0	0	9
>=75	34	9	0	4	0	0	0	1	3	1	0	5
<b>50-70</b>	<b>35</b>	<b>4</b>	<b>0</b>	<b>1</b>	<b>0</b>	<b>0</b>	<b>0</b>	<b>0</b>	<b>3</b>	<b>0</b>	<b>0</b>	<b>3</b>
<b>All ages</b>	<b>36</b>	<b>22</b>	<b>0</b>	<b>5</b>	<b>0</b>	<b>3</b>	<b>3</b>	<b>1</b>	<b>9</b>	<b>1</b>	<b>0</b>	<b>17</b>

## Appendix C - 2012-13 KC62 North Wales

### North Wales (Table T – all invitations and screens)

Part T1: Invitations & outcomes					Outcome of initial screen				Final outcome of assessment				
Age at 1 <sup>st</sup> offered appt	Line no.	No. of women invited	Lost to follow up after tech inad scr mammo	No. screened tech ad	Not known	Routine recall	Early recall	Referred for assmt	Failed to attend for assmt	Outcome of assmt not known	Routine recall	Early recall	Cancer
		(1)	(2)	(3)	(4)	(5)	(6)	(7)	(8)	(9)	(10)	(11)	(12)
<=44	01	0	0	0	0	0	0	0	0	0	0	0	0
45-49	02	775	0	548	0	483	0	65	0	0	63	0	2
50-52	03	3641	3	2613	0	2392	0	221	2	2	194	0	23
53-54	04	2219	4	1617	0	1540	0	77	2	1	64	1	9
55-59	05	5439	3	3966	0	3797	0	169	1	1	123	2	42
60-64	06	5951	6	4412	0	4240	0	172	1	3	133	1	34
65-69	07	5937	5	4289	0	4112	0	177	1	3	116	2	55
70	08	512	0	425	0	406	0	19	0	0	13	0	6
71-74	09	9	0	622	0	594	0	28	0	0	19	0	9
>=75	10	2	0	558	0	528	0	30	1	0	18	1	10
<b>50-70</b>	<b>11</b>	<b>23699</b>	<b>21</b>	<b>17322</b>	<b>0</b>	<b>16487</b>	<b>0</b>	<b>835</b>	<b>7</b>	<b>10</b>	<b>643</b>	<b>6</b>	<b>169</b>
<b>All ages</b>	<b>12</b>	<b>24485</b>	<b>21</b>	<b>19050</b>	<b>0</b>	<b>18092</b>	<b>0</b>	<b>958</b>	<b>8</b>	<b>10</b>	<b>743</b>	<b>7</b>	<b>190</b>

Part T2: Assessment			Outcome of assessment up to and including cytology and diagnostic histology										
Age at 1 <sup>st</sup> offered appt	Line no.	Cancer identified without cyt/hist	Up to and including cytology/core biopsy						Up to and including open biopsy				
			Ref for cyt/core bx	Not referred for open biopsy				Ref for open bx	Total ref for open bx	No/inad result	Benign/normal		Cancer
				No/inad result	Routine recall	Early recall	Cancer				Routine recall	Early recall	
		(13)	(14)	(15)	(16)	(17)	(18)	(19)	(20)	(21)	(22)	(23)	(24)
<=44	13	0	0	0	0	0	0	0	0	0	0	0	0
45-49	14	0	23	0	20	0	2	1	1	0	1	0	0
50-52	15	0	73	1	46	0	22	4	4	0	3	0	1
53-54	16	0	22	0	12	1	7	2	2	0	0	0	2
55-59	17	0	65	0	21	0	41	3	3	0	2	0	1
60-64	18	0	55	3	16	1	34	1	2	0	2	0	0
65-69	19	0	87	2	27	1	53	4	4	0	2	0	2
70	20	0	7	0	1	0	6	0	0	0	0	0	0
71-74	21	0	14	0	4	0	9	1	1	0	1	0	0
>=75	22	0	11	0	1	0	10	0	0	0	0	0	0
50-70	23	0	309	6	123	3	163	14	15	0	9	0	6
All ages	24	0	357	6	148	3	184	16	17	0	11	0	6

## North Wales (Table T – all invitations and screens)

Part T3: Cancers		Cancers diagnosed by cytology/histology										
Age at 1 <sup>st</sup> offered appt	Line no.	Total no. with cancer	Invasive status unknown	Non-invasive or possibly micro-invasive	Micro-invasive	Invasive size						Total invasive
						<10mm	>=10mm & <15mm	>=15mm & <20mm	>=20mm & <50mm	>=50mm	Size unknown	
		(25)	(26)	(27)	(28)	(29)	(30)	(31)	(32)	(33)	(34)	(35)
<=44	25	0	0	0	0	0	0	0	0	0	0	0
45-49	26	2	0	1	0	0	0	0	1	0	0	1
50-52	27	23	0	6	0	2	4	4	6	0	1	17
53-54	28	9	0	1	0	2	3	3	0	0	0	8
55-59	29	42	0	9	0	12	7	5	8	0	1	33
60-64	30	34	0	7	0	8	6	3	7	0	3	27
65-69	31	55	0	7	0	18	13	7	8	0	2	48
70	32	6	0	3	0	2	1	0	0	0	0	3
71-74	33	9	0	2	0	2	2	1	2	0	0	7
>=75	34	10	0	3	0	2	2	1	0	0	2	7
<b>50-70</b>	<b>35</b>	<b>169</b>	<b>0</b>	<b>33</b>	<b>0</b>	<b>44</b>	<b>34</b>	<b>22</b>	<b>29</b>	<b>0</b>	<b>7</b>	<b>136</b>
<b>All ages</b>	<b>36</b>	<b>190</b>	<b>0</b>	<b>39</b>	<b>0</b>	<b>48</b>	<b>38</b>	<b>24</b>	<b>32</b>	<b>0</b>	<b>9</b>	<b>151</b>

## North Wales (Table A – first invitation for routine screening)

Part A1: Invitations & outcomes					Outcome of initial screen				Final outcome of assessment				
Age at 1 <sup>st</sup> offered appt	Line no.	No. of women invited	Lost to follow up after tech inad scr mammo	No. screened tech ad	Not known	Routine recall	Early recall	Referred for assmt	Failed to attend for assmt	Outcome of assmt not known	Routine recall	Early recall	Cancer
		(1)	(2)	(3)	(4)	(5)	(6)	(7)	(8)	(9)	(10)	(11)	(12)
<=44	01	0	0	0	0	0	0	0	0	0	0	0	0
45-49	02	774	0	547	0	482	0	65	0	0	63	0	2
50-52	03	3209	3	2244	0	2044	0	200	2	2	178	0	18
53-54	04	83	0	32	0	29	0	3	0	0	3	0	0
55-59	05	101	0	17	0	16	0	1	0	0	1	0	0
60-64	06	57	0	4	0	3	0	1	0	0	1	0	0
65-69	07	26	0	0	0	0	0	0	0	0	0	0	0
70	08	2	0	0	0	0	0	0	0	0	0	0	0
71-74	09	0	0	0	0	0	0	0	0	0	0	0	0
>=75	10	0	0	0	0	0	0	0	0	0	0	0	0
<b>50-70</b>	<b>11</b>	<b>3478</b>	<b>3</b>	<b>2297</b>	<b>0</b>	<b>2092</b>	<b>0</b>	<b>205</b>	<b>2</b>	<b>2</b>	<b>183</b>	<b>0</b>	<b>18</b>
<b>All ages</b>	<b>12</b>	<b>4252</b>	<b>3</b>	<b>2844</b>	<b>0</b>	<b>2574</b>	<b>0</b>	<b>270</b>	<b>2</b>	<b>2</b>	<b>246</b>	<b>0</b>	<b>20</b>

Part A2: Assessment				Outcome of assessment up to and including cytology and diagnostic histology									
Age at 1 <sup>st</sup> offered appt	Line no.	Cancer identified without cyt/hist	Ref for cyt/core bx	Up to and including cytology/core biopsy					Up to and including open biopsy				
				Not referred for open biopsy				Ref for open bx	Total ref for open bx	No/inad result	Benign/normal		Cancer
				No/inad result	Routine recall	Early recall	Cancer				Routine recall	Early recall	
		(13)	(14)	(15)	(16)	(17)	(18)	(19)	(20)	(21)	(22)	(23)	(24)
<=44	13	0	0	0	0	0	0	0	0	0	0	0	0
45-49	14	0	23	0	20	0	2	1	1	0	1	0	0
50-52	15	0	65	1	43	0	17	4	4	0	3	0	1
53-54	16	0	0	0	0	0	0	0	0	0	0	0	0
55-59	17	0	0	0	0	0	0	0	0	0	0	0	0
60-64	18	0	0	0	0	0	0	0	0	0	0	0	0
65-69	19	0	0	0	0	0	0	0	0	0	0	0	0
70	20	0	0	0	0	0	0	0	0	0	0	0	0
71-74	21	0	0	0	0	0	0	0	0	0	0	0	0
>=75	22	0	0	0	0	0	0	0	0	0	0	0	0
<b>50-70</b>	<b>23</b>	<b>0</b>	<b>65</b>	<b>1</b>	<b>43</b>	<b>0</b>	<b>17</b>	<b>4</b>	<b>4</b>	<b>0</b>	<b>3</b>	<b>0</b>	<b>1</b>
<b>All ages</b>	<b>24</b>	<b>0</b>	<b>88</b>	<b>1</b>	<b>63</b>	<b>0</b>	<b>19</b>	<b>5</b>	<b>5</b>	<b>0</b>	<b>4</b>	<b>0</b>	<b>1</b>



## North Wales (Table A – first invitation for routine screening)

Part A3: Cancers		Cancers diagnosed by cytology/histology										
Age at 1 <sup>st</sup> offered appt	Line no.	Total no. with cancer	Invasive status unknown	Non-invasive or possibly micro-invasive	Micro-invasive	Invasive size						Total invasive
						<10mm	>=10mm & <15mm	>=15mm & <20mm	>=20mm & <50mm	>=50mm	Size unknown	
		(25)	(26)	(27)	(28)	(29)	(30)	(31)	(32)	(33)	(34)	(35)
<=44	25	0	0	0	0	0	0	0	0	0	0	0
45-49	26	2	0	1	0	0	0	0	1	0	0	1
50-52	27	18	0	6	0	1	3	1	6	0	1	12
53-54	28	0	0	0	0	0	0	0	0	0	0	0
55-59	29	0	0	0	0	0	0	0	0	0	0	0
60-64	30	0	0	0	0	0	0	0	0	0	0	0
65-69	31	0	0	0	0	0	0	0	0	0	0	0
70	32	0	0	0	0	0	0	0	0	0	0	0
71-74	33	0	0	0	0	0	0	0	0	0	0	0
>=75	34	0	0	0	0	0	0	0	0	0	0	0
<b>50-70</b>	<b>35</b>	<b>18</b>	<b>0</b>	<b>6</b>	<b>0</b>	<b>1</b>	<b>3</b>	<b>1</b>	<b>6</b>	<b>0</b>	<b>1</b>	<b>12</b>
<b>All ages</b>	<b>36</b>	<b>20</b>	<b>0</b>	<b>7</b>	<b>0</b>	<b>1</b>	<b>3</b>	<b>1</b>	<b>7</b>	<b>0</b>	<b>1</b>	<b>13</b>

## North Wales (Table B – routine invitation to previous non-attenders)

Part B1: Invitations & outcomes					Outcome of initial screen				Final outcome of assessment				
Age at 1 <sup>st</sup> offered appt	Line no.	No. of women invited	Lost to follow up after tech inad scr mammo	No. screened tech ad	Not known	Routine recall	Early recall	Referred for assmt	Failed to attend for assmt	Outcome of assmt not known	Routine recall	Early recall	Cancer
		(1)	(2)	(3)	(4)	(5)	(6)	(7)	(8)	(9)	(10)	(11)	(12)
<=44	01	0	0	0	0	0	0	0	0	0	0	0	0
45-49	02	0	0	0	0	0	0	0	0	0	0	0	0
50-52	03	119	0	33	0	31	0	2	0	0	2	0	0
53-54	04	539	2	169	0	152	0	17	1	0	15	0	1
55-59	05	779	0	96	0	81	0	15	0	0	12	0	3
60-64	06	598	0	35	0	34	0	1	0	0	1	0	0
65-69	07	466	0	13	0	13	0	0	0	0	0	0	0
70	08	38	0	1	0	1	0	0	0	0	0	0	0
71-74	09	1	0	0	0	0	0	0	0	0	0	0	0
>=75	10	0	0	0	0	0	0	0	0	0	0	0	0
<b>50-70</b>	<b>11</b>	<b>2539</b>	<b>2</b>	<b>347</b>	<b>0</b>	<b>312</b>	<b>0</b>	<b>35</b>	<b>1</b>	<b>0</b>	<b>30</b>	<b>0</b>	<b>4</b>
<b>All ages</b>	<b>12</b>	<b>2540</b>	<b>2</b>	<b>347</b>	<b>0</b>	<b>312</b>	<b>0</b>	<b>35</b>	<b>1</b>	<b>0</b>	<b>30</b>	<b>0</b>	<b>4</b>

Part B2: Assessment			Outcome of assessment up to and including cytology and diagnostic histology										
Age at 1 <sup>st</sup> offered appt	Line no.	Cancer identified without cyt/hist	Up to and including cytology/core biopsy						Up to and including open biopsy				
			Ref for cyt/core bx	Not referred for open biopsy				Ref for open bx	Total ref for open bx	No/inad result	Benign/normal		Cancer
				No/inad result	Routine recall	Early recall	Cancer				Routine recall	Early recall	
		(13)	(14)	(15)	(16)	(17)	(18)	(19)	(20)	(21)	(22)	(23)	(24)
<=44	13	0	0	0	0	0	0	0	0	0	0	0	0
45-49	14	0	0	0	0	0	0	0	0	0	0	0	0
50-52	15	0	0	0	0	0	0	0	0	0	0	0	0
53-54	16	0	4	0	3	0	1	0	0	0	0	0	0
55-59	17	0	9	0	5	0	3	1	1	0	1	0	0
60-64	18	0	0	0	0	0	0	0	0	0	0	0	0
65-69	19	0	0	0	0	0	0	0	0	0	0	0	0
70	20	0	0	0	0	0	0	0	0	0	0	0	0
71-74	21	0	0	0	0	0	0	0	0	0	0	0	0
>=75	22	0	0	0	0	0	0	0	0	0	0	0	0
<b>50-70</b>	<b>23</b>	<b>0</b>	<b>13</b>	<b>0</b>	<b>8</b>	<b>0</b>	<b>4</b>	<b>1</b>	<b>1</b>	<b>0</b>	<b>1</b>	<b>0</b>	<b>0</b>
<b>All ages</b>	<b>24</b>	<b>0</b>	<b>13</b>	<b>0</b>	<b>8</b>	<b>0</b>	<b>4</b>	<b>1</b>	<b>1</b>	<b>0</b>	<b>1</b>	<b>0</b>	<b>0</b>

## North Wales (Table B – routine invitation to previous non-attenders)

Part B3: Cancers		Cancers diagnosed by cytology/histology										
Age at 1 <sup>st</sup> offered appt	Line no.	Total no. with cancer	Invasive status unknown	Non-invasive or possibly micro-invasive	Micro-invasive	Invasive size						Total invasive
						<10mm	>=10mm & <15mm	>=15mm & <20mm	>=20mm & <50mm	>=50mm	Size unknown	
		(25)	(26)	(27)	(28)	(29)	(30)	(31)	(32)	(33)	(34)	(35)
<=44	25	0	0	0	0	0	0	0	0	0	0	0
45-49	26	0	0	0	0	0	0	0	0	0	0	0
50-52	27	0	0	0	0	0	0	0	0	0	0	0
53-54	28	1	0	0	0	0	0	1	0	0	0	1
55-59	29	3	0	0	0	0	0	0	3	0	0	3
60-64	30	0	0	0	0	0	0	0	0	0	0	0
65-69	31	0	0	0	0	0	0	0	0	0	0	0
70	32	0	0	0	0	0	0	0	0	0	0	0
71-74	33	0	0	0	0	0	0	0	0	0	0	0
>=75	34	0	0	0	0	0	0	0	0	0	0	0
<b>50-70</b>	<b>35</b>	<b>4</b>	<b>0</b>	<b>0</b>	<b>0</b>	<b>0</b>	<b>0</b>	<b>1</b>	<b>3</b>	<b>0</b>	<b>0</b>	<b>4</b>
<b>All ages</b>	<b>36</b>	<b>4</b>	<b>0</b>	<b>0</b>	<b>0</b>	<b>0</b>	<b>0</b>	<b>1</b>	<b>3</b>	<b>0</b>	<b>0</b>	<b>4</b>

## North Wales (Table C1 – routine invitation to previous attenders, last screen within 5 years)

Part C1-1: Invitations & outcomes					Outcome of initial screen				Final outcome of assessment				
Age at 1 <sup>st</sup> offered appt	Line no.	No. of women invited	Lost to follow up after tech inad scr mammo	No. screened tech ad	Not known	Routine recall	Early recall	Referred for assmt	Failed to attend for assmt	Outcome of assmt not known	Routine recall	Early recall	Cancer
		(1)	(2)	(3)	(4)	(5)	(6)	(7)	(8)	(9)	(10)	(11)	(12)
<=44	01	0	0	0	0	0	0	0	0	0	0	0	0
45-49	02	0	0	0	0	0	0	0	0	0	0	0	0
50-52	03	291	0	246	0	236	0	10	0	0	8	0	2
53-54	04	1551	2	1327	0	1279	0	48	1	0	38	1	8
55-59	05	4039	3	3519	0	3378	0	141	1	1	103	2	34
60-64	06	4488	3	3988	0	3843	0	145	1	3	111	0	30
65-69	07	4523	4	3963	0	3809	0	154	0	2	102	1	49
70	08	379	0	315	0	301	0	14	0	0	8	0	6
71-74	09	4	0	3	0	3	0	0	0	0	0	0	0
>=75	10	0	0	0	0	0	0	0	0	0	0	0	0
<b>50-70</b>	<b>11</b>	<b>15271</b>	<b>12</b>	<b>13358</b>	<b>0</b>	<b>12846</b>	<b>0</b>	<b>512</b>	<b>3</b>	<b>6</b>	<b>370</b>	<b>4</b>	<b>129</b>
<b>All ages</b>	<b>12</b>	<b>15275</b>	<b>12</b>	<b>13361</b>	<b>0</b>	<b>12849</b>	<b>0</b>	<b>512</b>	<b>3</b>	<b>6</b>	<b>370</b>	<b>4</b>	<b>129</b>

Part C1-2: Assessment				Outcome of assessment up to and including cytology and diagnostic histology									
Age at 1 <sup>st</sup> offered appt	Line no.	Cancer identified without cyt/hist	Ref for cyt/core bx	Up to and including cytology/core biopsy					Up to and including open biopsy				
				Not referred for open biopsy				Ref for open bx	Total ref for open bx	No/inad result	Benign/normal		Cancer
				No/inad result	Routine recall	Early recall	Cancer				Routine recall	Early recall	
		(13)	(14)	(15)	(16)	(17)	(18)	(19)	(20)	(21)	(22)	(23)	(24)
<=44	13	0	0	0	0	0	0	0	0	0	0	0	0
45-49	14	0	0	0	0	0	0	0	0	0	0	0	0
50-52	15	0	4	0	2	0	2	0	0	0	0	0	0
53-54	16	0	18	0	9	1	6	2	2	0	0	0	2
55-59	17	0	50	0	15	0	33	2	2	0	1	0	1
60-64	18	0	46	3	12	0	30	1	2	0	2	0	0
65-69	19	0	77	1	24	1	48	3	3	0	2	0	1
70	20	0	7	0	1	0	6	0	0	0	0	0	0
71-74	21	0	0	0	0	0	0	0	0	0	0	0	0
>=75	22	0	0	0	0	0	0	0	0	0	0	0	0
<b>50-70</b>	<b>23</b>	<b>0</b>	<b>202</b>	<b>4</b>	<b>63</b>	<b>2</b>	<b>125</b>	<b>8</b>	<b>9</b>	<b>0</b>	<b>5</b>	<b>0</b>	<b>4</b>
<b>All ages</b>	<b>24</b>	<b>0</b>	<b>202</b>	<b>4</b>	<b>63</b>	<b>2</b>	<b>125</b>	<b>8</b>	<b>9</b>	<b>0</b>	<b>5</b>	<b>0</b>	<b>4</b>

## North Wales (Table C1 – routine invitation to previous attenders, last screen within 5 years)

Part C1-3: Cancers		Cancers diagnosed by cytology/histology										
Age at 1 <sup>st</sup> offered appt	Line no.	Total no. with cancer	Invasive status unknown	Non-invasive or possibly micro-invasive	Micro-invasive	Invasive size						Total invasive
						<10mm	>=10mm & <15mm	>=15mm & <20mm	>=20mm & <50mm	>=50mm	Size unknown	
		(25)	(26)	(27)	(28)	(29)	(30)	(31)	(32)	(33)	(34)	(35)
<=44	25	0	0	0	0	0	0	0	0	0	0	0
45-49	26	0	0	0	0	0	0	0	0	0	0	0
50-52	27	2	0	0	0	0	1	1	0	0	0	2
53-54	28	8	0	1	0	2	3	2	0	0	0	7
55-59	29	34	0	9	0	11	7	4	2	0	1	25
60-64	30	30	0	6	0	7	6	2	6	0	3	24
65-69	31	49	0	6	0	15	13	7	7	0	1	43
70	32	6	0	3	0	2	1	0	0	0	0	3
71-74	33	0	0	0	0	0	0	0	0	0	0	0
>=75	34	0	0	0	0	0	0	0	0	0	0	0
<b>50-70</b>	<b>35</b>	<b>129</b>	<b>0</b>	<b>25</b>	<b>0</b>	<b>37</b>	<b>31</b>	<b>16</b>	<b>15</b>	<b>0</b>	<b>5</b>	<b>104</b>
<b>All ages</b>	<b>36</b>	<b>129</b>	<b>0</b>	<b>25</b>	<b>0</b>	<b>37</b>	<b>31</b>	<b>16</b>	<b>15</b>	<b>0</b>	<b>5</b>	<b>104</b>

## North Wales (Table C2 – routine invitation to previous attenders, last screen more than 5 years prev)

Part C2-1: Invitations & outcomes					Outcome of initial screen				Final outcome of assessment				
Age at 1 <sup>st</sup> offered appt	Line no.	No. of women invited	Lost to follow up after tech inad scr mammo	No. screened tech ad	Not known	Routine recall	Early recall	Referred for assmt	Failed to attend for assmt	Outcome of assmt not known	Routine recall	Early recall	Cancer
		(1)	(2)	(3)	(4)	(5)	(6)	(7)	(8)	(9)	(10)	(11)	(12)
<=44	01	0	0	0	0	0	0	0	0	0	0	0	0
45-49	02	1	0	1	0	1	0	0	0	0	0	0	0
50-52	03	21	0	9	0	9	0	0	0	0	0	0	0
53-54	04	46	0	22	0	18	0	4	0	1	3	0	0
55-59	05	518	0	215	0	210	0	5	0	0	4	0	1
60-64	06	807	3	304	0	283	0	21	0	0	16	1	4
65-69	07	918	0	255	0	240	0	15	1	1	9	0	4
70	08	93	0	17	0	16	0	1	0	0	1	0	0
71-74	09	3	0	0	0	0	0	0	0	0	0	0	0
>=75	10	0	0	0	0	0	0	0	0	0	0	0	0
<b>50-70</b>	<b>11</b>	<b>2403</b>	<b>3</b>	<b>822</b>	<b>0</b>	<b>776</b>	<b>0</b>	<b>46</b>	<b>1</b>	<b>2</b>	<b>33</b>	<b>1</b>	<b>9</b>
<b>All ages</b>	<b>12</b>	<b>2407</b>	<b>3</b>	<b>823</b>	<b>0</b>	<b>777</b>	<b>0</b>	<b>46</b>	<b>1</b>	<b>2</b>	<b>33</b>	<b>1</b>	<b>9</b>

Part C2-2: Assessment			Outcome of assessment up to and including cytology and diagnostic histology										
Age at 1 <sup>st</sup> offered appt	Line no.	Cancer identified without cyt/hist	Up to and including cytology/core biopsy						Up to and including open biopsy				
			Ref for cyt/core bx	Not referred for open biopsy				Ref for open bx	Total ref for open bx	No/inad result	Benign/normal		Cancer
				No/inad result	Routine recall	Early recall	Cancer				Routine recall	Early recall	
		(13)	(14)	(15)	(16)	(17)	(18)	(19)	(20)	(21)	(22)	(23)	(24)
<=44	13	0	0	0	0	0	0	0	0	0	0	0	0
45-49	14	0	0	0	0	0	0	0	0	0	0	0	0
50-52	15	0	0	0	0	0	0	0	0	0	0	0	0
53-54	16	0	0	0	0	0	0	0	0	0	0	0	0
55-59	17	0	2	0	1	0	1	0	0	0	0	0	0
60-64	18	0	9	0	4	1	4	0	0	0	0	0	0
65-69	19	0	6	1	1	0	3	1	1	0	0	0	1
70	20	0	0	0	0	0	0	0	0	0	0	0	0
71-74	21	0	0	0	0	0	0	0	0	0	0	0	0
>=75	22	0	0	0	0	0	0	0	0	0	0	0	0
<b>50-70</b>	<b>23</b>	<b>0</b>	<b>17</b>	<b>1</b>	<b>6</b>	<b>1</b>	<b>8</b>	<b>1</b>	<b>1</b>	<b>0</b>	<b>0</b>	<b>0</b>	<b>1</b>
<b>All ages</b>	<b>24</b>	<b>0</b>	<b>17</b>	<b>1</b>	<b>6</b>	<b>1</b>	<b>8</b>	<b>1</b>	<b>1</b>	<b>0</b>	<b>0</b>	<b>0</b>	<b>1</b>

## North Wales (Table C2 – routine invitation to previous attenders, last screen more than 5 years prev)

Part C2-3: Cancers		Cancers diagnosed by cytology/histology										
Age at 1 <sup>st</sup> offered appt	Line no.	Total no. with cancer	Invasive status unknown	Non-invasive or possibly micro-invasive	Micro-invasive	Invasive size						Total invasive
						<10mm	>=10mm & <15mm	>=15mm & <20mm	>=20mm & <50mm	>=50mm	Size unknown	
		(25)	(26)	(27)	(28)	(29)	(30)	(31)	(32)	(33)	(34)	(35)
<=44	25	0	0	0	0	0	0	0	0	0	0	0
45-49	26	0	0	0	0	0	0	0	0	0	0	0
50-52	27	0	0	0	0	0	0	0	0	0	0	0
53-54	28	0	0	0	0	0	0	0	0	0	0	0
55-59	29	1	0	0	0	1	0	0	0	0	0	1
60-64	30	4	0	1	0	1	0	1	1	0	0	3
65-69	31	4	0	1	0	2	0	0	0	0	1	3
70	32	0	0	0	0	0	0	0	0	0	0	0
71-74	33	0	0	0	0	0	0	0	0	0	0	0
>=75	34	0	0	0	0	0	0	0	0	0	0	0
<b>50-70</b>	<b>35</b>	<b>9</b>	<b>0</b>	<b>2</b>	<b>0</b>	<b>4</b>	<b>0</b>	<b>1</b>	<b>1</b>	<b>0</b>	<b>1</b>	<b>7</b>
<b>All ages</b>	<b>36</b>	<b>9</b>	<b>0</b>	<b>2</b>	<b>0</b>	<b>4</b>	<b>0</b>	<b>1</b>	<b>1</b>	<b>0</b>	<b>1</b>	<b>7</b>

## North Wales (Table D – early recall)

Part D1: Invitations & outcomes					Outcome of initial screen				Final outcome of assessment				
Age at 1 <sup>st</sup> offered appt	Line no.	No. of women invited	Lost to follow up after tech inad scr mammo	No. screened tech ad	Not known	Routine recall	Early recall	Referred for assmt	Failed to attend for assmt	Outcome of assmt not known	Routine recall	Early recall	Cancer
		(1)	(2)	(3)	(4)	(5)	(6)	(7)	(8)	(9)	(10)	(11)	(12)
<=44	01	0	0	0	0	0	0	0	0	0	0	0	0
45-49	02	0	0	0	0	0	0	0	0	0	0	0	0
50-52	03	1	0	1	0	0	0	1	0	0	1	0	0
53-54	04	0	0	0	0	0	0	0	0	0	0	0	0
55-59	05	2	0	1	0	0	0	1	0	0	0	0	1
60-64	06	1	0	1	0	0	0	1	0	0	1	0	0
65-69	07	4	0	3	0	0	0	3	0	0	1	1	1
70	08	0	0	0	0	0	0	0	0	0	0	0	0
71-74	09	1	0	1	0	0	0	1	0	0	1	0	0
>=75	10	2	0	2	0	0	0	2	0	0	0	1	1
<b>50-70</b>	<b>11</b>	<b>8</b>	<b>0</b>	<b>6</b>	<b>0</b>	<b>0</b>	<b>0</b>	<b>6</b>	<b>0</b>	<b>0</b>	<b>3</b>	<b>1</b>	<b>2</b>
<b>All ages</b>	<b>12</b>	<b>11</b>	<b>0</b>	<b>9</b>	<b>0</b>	<b>0</b>	<b>0</b>	<b>9</b>	<b>0</b>	<b>0</b>	<b>4</b>	<b>2</b>	<b>3</b>

Part D2: Assessment			Outcome of assessment up to and including cytology and diagnostic histology										
Age at 1 <sup>st</sup> offered appt	Line no.	Cancer identified without cyt/hist	Up to and including cytology/core biopsy						Up to and including open biopsy				
			Ref for cyt/core bx	Not referred for open biopsy				Ref for open bx	Total ref for open bx	No/inad result	Benign/normal		Cancer
				No/inad result	Routine recall	Early recall	Cancer				Routine recall	Early recall	
		(13)	(14)	(15)	(16)	(17)	(18)	(19)	(20)	(21)	(22)	(23)	(24)
<=44	13	0	0	0	0	0	0	0	0	0	0	0	0
45-49	14	0	0	0	0	0	0	0	0	0	0	0	0
50-52	15	0	0	0	0	0	0	0	0	0	0	0	0
53-54	16	0	0	0	0	0	0	0	0	0	0	0	0
55-59	17	0	1	0	0	0	1	0	0	0	0	0	0
60-64	18	0	0	0	0	0	0	0	0	0	0	0	0
65-69	19	0	1	0	0	0	1	0	0	0	0	0	0
70	20	0	0	0	0	0	0	0	0	0	0	0	0
71-74	21	0	0	0	0	0	0	0	0	0	0	0	0
>=75	22	0	1	0	0	0	1	0	0	0	0	0	0
50-70	23	0	2	0	0	0	2	0	0	0	0	0	0
All ages	24	0	3	0	0	0	3	0	0	0	0	0	0



## North Wales (Table D – early recall)

Part D3: Cancers		Cancers diagnosed by cytology/histology										
Age at 1 <sup>st</sup> offered appt	Line no.	Total no. with cancer	Invasive status unknown	Non-invasive or possibly micro-invasive	Micro-invasive	Invasive size						Total invasive
						<10mm	>=10mm & <15mm	>=15mm & <20mm	>=20mm & <50mm	>=50mm	Size unknown	
		(25)	(26)	(27)	(28)	(29)	(30)	(31)	(32)	(33)	(34)	(35)
<=44	25	0	0	0	0	0	0	0	0	0	0	0
45-49	26	0	0	0	0	0	0	0	0	0	0	0
50-52	27	0	0	0	0	0	0	0	0	0	0	0
53-54	28	0	0	0	0	0	0	0	0	0	0	0
55-59	29	1	0	0	0	0	0	0	1	0	0	1
60-64	30	0	0	0	0	0	0	0	0	0	0	0
65-69	31	1	0	0	0	1	0	0	0	0	0	1
70	32	0	0	0	0	0	0	0	0	0	0	0
71-74	33	0	0	0	0	0	0	0	0	0	0	0
>=75	34	1	0	0	0	0	0	0	0	0	1	1
<b>50-70</b>	<b>35</b>	<b>2</b>	<b>0</b>	<b>0</b>	<b>0</b>	<b>1</b>	<b>0</b>	<b>0</b>	<b>1</b>	<b>0</b>	<b>0</b>	<b>2</b>
<b>All ages</b>	<b>36</b>	<b>3</b>	<b>0</b>	<b>0</b>	<b>0</b>	<b>1</b>	<b>0</b>	<b>0</b>	<b>1</b>	<b>0</b>	<b>1</b>	<b>3</b>

## North Wales (Table E – self/GP referral of women not previously screened)

Part E1: Invitations & outcomes					Outcome of initial screen				Final outcome of assessment				
Age at 1 <sup>st</sup> offered appt	Line no.	No. of women invited	Lost to follow up after tech inad scr mammo	No. screened tech ad	Not known	Routine recall	Early recall	Referred for assmt	Failed to attend for assmt	Outcome of assmt not known	Routine recall	Early recall	Cancer
		(1)	(2)	(3)	(4)	(5)	(6)	(7)	(8)	(9)	(10)	(11)	(12)
<=44	01	0	0	0	0	0	0	0	0	0	0	0	0
45-49	02	0	0	0	0	0	0	0	0	0	0	0	0
50-52	03	0	0	66	0	60	0	6	0	0	3	0	3
53-54	04	0	0	29	0	25	0	4	0	0	4	0	0
55-59	05	0	0	20	0	19	0	1	0	0	0	0	1
60-64	06	0	0	12	0	12	0	0	0	0	0	0	0
65-69	07	0	0	10	0	10	0	0	0	0	0	0	0
70	08	0	0	2	0	1	0	1	0	0	1	0	0
71-74	09	0	0	1	0	1	0	0	0	0	0	0	0
>=75	10	0	0	14	0	12	0	2	1	0	1	0	0
<b>50-70</b>	<b>11</b>	<b>0</b>	<b>0</b>	<b>139</b>	<b>0</b>	<b>127</b>	<b>0</b>	<b>12</b>	<b>0</b>	<b>0</b>	<b>8</b>	<b>0</b>	<b>4</b>
<b>All ages</b>	<b>12</b>	<b>0</b>	<b>0</b>	<b>154</b>	<b>0</b>	<b>140</b>	<b>0</b>	<b>14</b>	<b>1</b>	<b>0</b>	<b>9</b>	<b>0</b>	<b>4</b>

Part E2: Assessment				Outcome of assessment up to and including cytology and diagnostic histology									
Age at 1 <sup>st</sup> offered appt	Line no.	Cancer identified without cyt/hist	Ref for cyt/core bx	Up to and including cytology/core biopsy					Up to and including open biopsy				
				No/inad result	Routine recall	Early recall	Cancer	Ref for open bx	Total ref for open bx	No/inad result	Benign/normal		Cancer
											Routine recall	Early recall	
		(13)	(14)	(15)	(16)	(17)	(18)	(19)	(20)	(21)	(22)	(23)	(24)
<=44	13	0	0	0	0	0	0	0	0	0	0	0	0
45-49	14	0	0	0	0	0	0	0	0	0	0	0	0
50-52	15	0	4	0	1	0	3	0	0	0	0	0	0
53-54	16	0	0	0	0	0	0	0	0	0	0	0	0
55-59	17	0	1	0	0	0	1	0	0	0	0	0	0
60-64	18	0	0	0	0	0	0	0	0	0	0	0	0
65-69	19	0	0	0	0	0	0	0	0	0	0	0	0
70	20	0	0	0	0	0	0	0	0	0	0	0	0
71-74	21	0	0	0	0	0	0	0	0	0	0	0	0
>=75	22	0	0	0	0	0	0	0	0	0	0	0	0
<b>50-70</b>	<b>23</b>	<b>0</b>	<b>5</b>	<b>0</b>	<b>1</b>	<b>0</b>	<b>4</b>	<b>0</b>	<b>0</b>	<b>0</b>	<b>0</b>	<b>0</b>	<b>0</b>
<b>All ages</b>	<b>24</b>	<b>0</b>	<b>5</b>	<b>0</b>	<b>1</b>	<b>0</b>	<b>4</b>	<b>0</b>	<b>0</b>	<b>0</b>	<b>0</b>	<b>0</b>	<b>0</b>

## North Wales (Table E – self/GP referral of women not previously screened)

Part E3: Cancers		Cancers diagnosed by cytology/histology										
Age at 1 <sup>st</sup> offered appt	Line no.	Total no. with cancer	Invasive status unknown	Non-invasive or possibly micro-invasive	Micro-invasive	Invasive size						Total invasive
						<10mm	>=10mm & <15mm	>=15mm & <20mm	>=20mm & <50mm	>=50mm	Size unknown	
		(25)	(26)	(27)	(28)	(29)	(30)	(31)	(32)	(33)	(34)	(35)
<=44	25	0	0	0	0	0	0	0	0	0	0	0
45-49	26	0	0	0	0	0	0	0	0	0	0	0
50-52	27	3	0	0	0	1	0	2	0	0	0	3
53-54	28	0	0	0	0	0	0	0	0	0	0	0
55-59	29	1	0	0	0	0	0	1	0	0	0	1
60-64	30	0	0	0	0	0	0	0	0	0	0	0
65-69	31	0	0	0	0	0	0	0	0	0	0	0
70	32	0	0	0	0	0	0	0	0	0	0	0
71-74	33	0	0	0	0	0	0	0	0	0	0	0
>=75	34	0	0	0	0	0	0	0	0	0	0	0
<b>50-70</b>	<b>35</b>	<b>4</b>	<b>0</b>	<b>0</b>	<b>0</b>	<b>1</b>	<b>0</b>	<b>3</b>	<b>0</b>	<b>0</b>	<b>0</b>	<b>4</b>
<b>All ages</b>	<b>36</b>	<b>4</b>	<b>0</b>	<b>0</b>	<b>0</b>	<b>1</b>	<b>0</b>	<b>3</b>	<b>0</b>	<b>0</b>	<b>0</b>	<b>4</b>

## North Wales (Table F1 – self/GP referrals of women previously screened, last screen within 5 years)

Part F1-1: Invitations & outcomes					Outcome of initial screen				Final outcome of assessment				
Age at 1 <sup>st</sup> offered appt	Line no.	No. of women invited	Lost to follow up after tech inad scr mammo	No. screened tech ad	Not known	Routine recall	Early recall	Referred for assmt	Failed to attend for assmt	Outcome of assmt not known	Routine recall	Early recall	Cancer
		(1)	(2)	(3)	(4)	(5)	(6)	(7)	(8)	(9)	(10)	(11)	(12)
<=44	01	0	0	0	0	0	0	0	0	0	0	0	0
45-49	02	0	0	0	0	0	0	0	0	0	0	0	0
50-52	03	0	0	14	0	12	0	2	0	0	2	0	0
53-54	04	0	0	38	0	37	0	1	0	0	1	0	0
55-59	05	0	0	84	0	79	0	5	0	0	3	0	2
60-64	06	0	0	54	0	52	0	2	0	0	2	0	0
65-69	07	0	1	35	0	33	0	2	0	0	2	0	0
70	08	0	0	89	0	86	0	3	0	0	3	0	0
71-74	09	0	0	565	0	546	0	19	0	0	13	0	6
>=75	10	0	0	435	0	415	0	20	0	0	12	0	8
<b>50-70</b>	<b>11</b>	<b>0</b>	<b>1</b>	<b>314</b>	<b>0</b>	<b>299</b>	<b>0</b>	<b>15</b>	<b>0</b>	<b>0</b>	<b>13</b>	<b>0</b>	<b>2</b>
<b>All ages</b>	<b>12</b>	<b>0</b>	<b>1</b>	<b>1314</b>	<b>0</b>	<b>1260</b>	<b>0</b>	<b>54</b>	<b>0</b>	<b>0</b>	<b>38</b>	<b>0</b>	<b>16</b>

Part F1-2: Assessment				Outcome of assessment up to and including cytology and diagnostic histology									
Age at 1 <sup>st</sup> offered appt	Line no.	Cancer identified without cyt/hist	Ref for cyt/core bx	Up to and including cytology/core biopsy					Up to and including open biopsy				
				Not referred for open biopsy				Ref for open bx	Total ref for open bx	No/inad result	Benign/normal		Cancer
				No/inad result	Routine recall	Early recall	Cancer				Routine recall	Early recall	
		(13)	(14)	(15)	(16)	(17)	(18)	(19)	(20)	(21)	(22)	(23)	(24)
<=44	13	0	0	0	0	0	0	0	0	0	0	0	0
45-49	14	0	0	0	0	0	0	0	0	0	0	0	0
50-52	15	0	0	0	0	0	0	0	0	0	0	0	0
53-54	16	0	0	0	0	0	0	0	0	0	0	0	0
55-59	17	0	2	0	0	0	2	0	0	0	0	0	0
60-64	18	0	0	0	0	0	0	0	0	0	0	0	0
65-69	19	0	2	0	2	0	0	0	0	0	0	0	0
70	20	0	0	0	0	0	0	0	0	0	0	0	0
71-74	21	0	9	0	2	0	6	1	1	0	1	0	0
>=75	22	0	9	0	1	0	8	0	0	0	0	0	0
<b>50-70</b>	<b>23</b>	<b>0</b>	<b>4</b>	<b>0</b>	<b>2</b>	<b>0</b>	<b>2</b>	<b>0</b>	<b>0</b>	<b>0</b>	<b>0</b>	<b>0</b>	<b>0</b>
<b>All ages</b>	<b>24</b>	<b>0</b>	<b>22</b>	<b>0</b>	<b>5</b>	<b>0</b>	<b>16</b>	<b>1</b>	<b>1</b>	<b>0</b>	<b>1</b>	<b>0</b>	<b>0</b>

## North Wales (Table F1 – self/GP referrals of women previously screened, last screen within 5 years)

Part F1-3: Cancers		Cancers diagnosed by cytology/histology										
Age at 1 <sup>st</sup> offered appt	Line no.	Total no. with cancer	Invasive status unknown	Non-invasive or possibly micro-invasive	Micro-invasive	Invasive size						Total invasive
						<10mm	>=10mm & <15mm	>=15mm & <20mm	>=20mm & <50mm	>=50mm	Size unknown	
		(25)	(26)	(27)	(28)	(29)	(30)	(31)	(32)	(33)	(34)	(35)
<=44	25	0	0	0	0	0	0	0	0	0	0	0
45-49	26	0	0	0	0	0	0	0	0	0	0	0
50-52	27	0	0	0	0	0	0	0	0	0	0	0
53-54	28	0	0	0	0	0	0	0	0	0	0	0
55-59	29	2	0	0	0	0	0	0	2	0	0	2
60-64	30	0	0	0	0	0	0	0	0	0	0	0
65-69	31	0	0	0	0	0	0	0	0	0	0	0
70	32	0	0	0	0	0	0	0	0	0	0	0
71-74	33	6	0	2	0	2	1	1	0	0	0	4
>=75	34	8	0	2	0	2	2	1	0	0	1	6
<b>50-70</b>	<b>35</b>	<b>2</b>	<b>0</b>	<b>0</b>	<b>0</b>	<b>0</b>	<b>0</b>	<b>0</b>	<b>2</b>	<b>0</b>	<b>0</b>	<b>2</b>
<b>All ages</b>	<b>36</b>	<b>16</b>	<b>0</b>	<b>4</b>	<b>0</b>	<b>4</b>	<b>3</b>	<b>2</b>	<b>2</b>	<b>0</b>	<b>1</b>	<b>12</b>

## North Wales (Table F2 – self/GP referrals of women previously screened, last screen more than 5 years prev)

Part F2-1: Invitations & outcomes					Outcome of initial screen				Final outcome of assessment				
Age at 1 <sup>st</sup> offered appt	Line no.	No. of women invited	Lost to follow up after tech inad scr mammo	No. screened tech ad	Not known	Routine recall	Early recall	Referred for assmt	Failed to attend for assmt	Outcome of assmt not known	Routine recall	Early recall	Cancer
		(1)	(2)	(3)	(4)	(5)	(6)	(7)	(8)	(9)	(10)	(11)	(12)
<=44	01	0	0	0	0	0	0	0	0	0	0	0	0
45-49	02	0	0	0	0	0	0	0	0	0	0	0	0
50-52	03	0	0	0	0	0	0	0	0	0	0	0	0
53-54	04	0	0	0	0	0	0	0	0	0	0	0	0
55-59	05	0	0	14	0	14	0	0	0	0	0	0	0
60-64	06	0	0	14	0	13	0	1	0	0	1	0	0
65-69	07	0	0	10	0	7	0	3	0	0	2	0	1
70	08	0	0	1	0	1	0	0	0	0	0	0	0
71-74	09	0	0	52	0	44	0	8	0	0	5	0	3
>=75	10	0	0	107	0	101	0	6	0	0	5	0	1
<b>50-70</b>	<b>11</b>	<b>0</b>	<b>0</b>	<b>39</b>	<b>0</b>	<b>35</b>	<b>0</b>	<b>4</b>	<b>0</b>	<b>0</b>	<b>3</b>	<b>0</b>	<b>1</b>
<b>All ages</b>	<b>12</b>	<b>0</b>	<b>0</b>	<b>198</b>	<b>0</b>	<b>180</b>	<b>0</b>	<b>18</b>	<b>0</b>	<b>0</b>	<b>13</b>	<b>0</b>	<b>5</b>

Part F2-2: Assessment			Outcome of assessment up to and including cytology and diagnostic histology										
Age at 1 <sup>st</sup> offered appt	Line no.	Cancer identified without cyt/hist	Up to and including cytology/core biopsy						Up to and including open biopsy				
			Ref for cyt/core bx	Not referred for open biopsy				Ref for open bx	Total ref for open bx	No/inad result	Benign/normal		Cancer
				No/inad result	Routine recall	Early recall	Cancer				Routine recall	Early recall	
		(13)	(14)	(15)	(16)	(17)	(18)	(19)	(20)	(21)	(22)	(23)	(24)
<=44	13	0	0	0	0	0	0	0	0	0	0	0	0
45-49	14	0	0	0	0	0	0	0	0	0	0	0	0
50-52	15	0	0	0	0	0	0	0	0	0	0	0	0
53-54	16	0	0	0	0	0	0	0	0	0	0	0	0
55-59	17	0	0	0	0	0	0	0	0	0	0	0	0
60-64	18	0	0	0	0	0	0	0	0	0	0	0	0
65-69	19	0	1	0	0	0	1	0	0	0	0	0	0
70	20	0	0	0	0	0	0	0	0	0	0	0	0
71-74	21	0	5	0	2	0	3	0	0	0	0	0	0
>=75	22	0	1	0	0	0	1	0	0	0	0	0	0
<b>50-70</b>	<b>23</b>	<b>0</b>	<b>1</b>	<b>0</b>	<b>0</b>	<b>0</b>	<b>1</b>	<b>0</b>	<b>0</b>	<b>0</b>	<b>0</b>	<b>0</b>	<b>0</b>
<b>All ages</b>	<b>24</b>	<b>0</b>	<b>7</b>	<b>0</b>	<b>2</b>	<b>0</b>	<b>5</b>	<b>0</b>	<b>0</b>	<b>0</b>	<b>0</b>	<b>0</b>	<b>0</b>

**North Wales (Table F2 – self/GP referrals of women previously screened, last screen more than 5 years prev)**

Part F2-3: Cancers		Cancers diagnosed by cytology/histology										
Age at 1 <sup>st</sup> offered appt	Line no.	Total no. with cancer	Invasive status unknown	Non-invasive or possibly micro-invasive	Micro-invasive	Invasive size						Total invasive
						<10mm	>=10mm & <15mm	>=15mm & <20mm	>=20mm & <50mm	>=50mm	Size unknown	
		(25)	(26)	(27)	(28)	(29)	(30)	(31)	(32)	(33)	(34)	(35)
<=44	25	0	0	0	0	0	0	0	0	0	0	0
45-49	26	0	0	0	0	0	0	0	0	0	0	0
50-52	27	0	0	0	0	0	0	0	0	0	0	0
53-54	28	0	0	0	0	0	0	0	0	0	0	0
55-59	29	0	0	0	0	0	0	0	0	0	0	0
60-64	30	0	0	0	0	0	0	0	0	0	0	0
65-69	31	1	0	0	0	0	0	0	1	0	0	1
70	32	0	0	0	0	0	0	0	0	0	0	0
71-74	33	3	0	0	0	0	1	0	2	0	0	3
>=75	34	1	0	1	0	0	0	0	0	0	0	0
<b>50-70</b>	<b>35</b>	<b>1</b>	<b>0</b>	<b>0</b>	<b>0</b>	<b>0</b>	<b>0</b>	<b>0</b>	<b>1</b>	<b>0</b>	<b>0</b>	<b>1</b>
<b>All ages</b>	<b>36</b>	<b>5</b>	<b>0</b>	<b>1</b>	<b>0</b>	<b>0</b>	<b>1</b>	<b>0</b>	<b>3</b>	<b>0</b>	<b>0</b>	<b>4</b>

## Appendix D - 2012-13 KC62 South East Wales

### South East Wales (Table T – all invitations and screens)

Part T1: Invitations & outcomes					Outcome of initial screen				Final outcome of assessment				
Age at 1 <sup>st</sup> offered appt	Line no.	No. of women invited	Lost to follow up after tech inad scr mammo	No. screened tech ad	Not known	Routine recall	Early recall	Referred for assmt	Failed to attend for assmt	Outcome of assmt not known	Routine recall	Early recall	Cancer
		(1)	(2)	(3)	(4)	(5)	(6)	(7)	(8)	(9)	(10)	(11)	(12)
<=44	01	0	0	0	0	0	0	0	0	0	0	0	0
45-49	02	1409	2	1005	0	917	0	88	0	0	81	0	7
50-52	03	10306	8	7406	0	6739	0	667	3	1	598	8	57
53-54	04	6580	5	4680	0	4427	0	253	1	0	211	6	35
55-59	05	15227	14	10898	0	10399	0	499	5	0	397	6	91
60-64	06	15467	14	11281	0	10789	0	492	1	0	369	6	116
65-69	07	14431	13	10305	0	9796	0	509	3	1	354	4	147
70	08	1289	1	1110	0	1053	0	57	0	0	44	0	13
71-74	09	6	0	1257	0	1192	0	65	0	0	46	0	19
>=75	10	1	0	1085	0	1034	0	51	0	0	34	1	16
<b>50-70</b>	<b>11</b>	<b>63300</b>	<b>55</b>	<b>45680</b>	<b>0</b>	<b>43203</b>	<b>0</b>	<b>2477</b>	<b>13</b>	<b>2</b>	<b>1973</b>	<b>30</b>	<b>459</b>
<b>All ages</b>	<b>12</b>	<b>64716</b>	<b>57</b>	<b>49027</b>	<b>0</b>	<b>46346</b>	<b>0</b>	<b>2681</b>	<b>13</b>	<b>2</b>	<b>2134</b>	<b>31</b>	<b>501</b>

Part T2: Assessment			Outcome of assessment up to and including cytology and diagnostic histology										
Age at 1 <sup>st</sup> offered appt	Line no.	Cancer identified without cyt/hist	Up to and including cytology/core biopsy						Up to and including open biopsy				
			Ref for cyt/core bx	Not referred for open biopsy				Ref for open bx	Total ref for open bx	No/inad result	Benign/normal		Cancer
				No/inad result	Routine recall	Early recall	Cancer				Routine recall	Early recall	
		(13)	(14)	(15)	(16)	(17)	(18)	(19)	(20)	(21)	(22)	(23)	(24)
<=44	13	0	0	0	0	0	0	0	0	0	0	0	0
45-49	14	0	27	0	20	0	6	1	1	0	0	0	1
50-52	15	0	233	1	147	3	50	31	32	0	23	2	7
53-54	16	0	80	0	37	0	32	11	11	0	7	1	3
55-59	17	0	166	0	67	2	89	8	9	0	7	0	2
60-64	18	0	179	0	54	0	114	11	11	0	9	0	2
65-69	19	0	211	1	54	1	144	11	12	0	9	0	3
70	20	0	22	0	8	0	13	1	1	0	1	0	0
71-74	21	0	26	0	6	0	19	1	1	0	1	0	0
>=75	22	0	22	0	6	0	16	0	0	0	0	0	0
50-70	23	0	891	2	367	6	442	73	76	0	56	3	17
All ages	24	0	966	2	399	6	483	75	78	0	57	3	18



## South East Wales (Table T – all invitations and screens)

Part T3: Cancers		Cancers diagnosed by cytology/histology										
Age at 1 <sup>st</sup> offered appt	Line no.	Total no. with cancer	Invasive status unknown	Non-invasive or possibly micro-invasive	Micro-invasive	Invasive size						Total invasive
						<10mm	>=10mm & <15mm	>=15mm & <20mm	>=20mm & <50mm	>=50mm	Size unknown	
		(25)	(26)	(27)	(28)	(29)	(30)	(31)	(32)	(33)	(34)	(35)
<=44	25	0	0	0	0	0	0	0	0	0	0	0
45-49	26	7	0	3	0	1	0	1	2	0	0	4
50-52	27	57	0	23	0	8	5	10	10	0	1	34
53-54	28	35	0	9	0	3	8	4	11	0	0	26
55-59	29	91	0	24	0	17	19	14	12	3	2	67
60-64	30	116	0	20	0	26	23	15	24	1	7	96
65-69	31	147	0	24	2	36	25	13	37	4	6	121
70	32	13	0	2	0	2	5	1	1	0	2	11
71-74	33	19	0	1	0	9	2	2	3	1	1	18
>=75	34	16	0	2	0	3	1	2	6	1	1	14
<b>50-70</b>	<b>35</b>	<b>459</b>	<b>0</b>	<b>102</b>	<b>2</b>	<b>92</b>	<b>85</b>	<b>57</b>	<b>95</b>	<b>8</b>	<b>18</b>	<b>355</b>
<b>All ages</b>	<b>36</b>	<b>501</b>	<b>0</b>	<b>108</b>	<b>2</b>	<b>105</b>	<b>88</b>	<b>62</b>	<b>106</b>	<b>10</b>	<b>20</b>	<b>391</b>

## South East Wales (Table A – first invitation for routine screening)

Part A1: Invitations & outcomes					Outcome of initial screen				Final outcome of assessment				
Age at 1 <sup>st</sup> offered appt	Line no.	No. of women invited	Lost to follow up after tech inad scr mammo	No. screened tech ad	Not known	Routine recall	Early recall	Referred for assmt	Failed to attend for assmt	Outcome of assmt not known	Routine recall	Early recall	Cancer
		(1)	(2)	(3)	(4)	(5)	(6)	(7)	(8)	(9)	(10)	(11)	(12)
<=44	01	0	0	0	0	0	0	0	0	0	0	0	0
45-49	02	1408	2	995	0	908	0	87	0	0	81	0	6
50-52	03	9261	6	6479	0	5872	0	607	2	1	547	6	51
53-54	04	317	0	173	0	157	0	16	0	0	13	1	2
55-59	05	124	0	28	0	25	0	3	1	0	2	0	0
60-64	06	78	0	9	0	7	0	2	0	0	2	0	0
65-69	07	57	0	7	0	7	0	0	0	0	0	0	0
70	08	3	0	1	0	1	0	0	0	0	0	0	0
71-74	09	0	0	0	0	0	0	0	0	0	0	0	0
>=75	10	0	0	0	0	0	0	0	0	0	0	0	0
<b>50-70</b>	<b>11</b>	<b>9840</b>	<b>6</b>	<b>6697</b>	<b>0</b>	<b>6069</b>	<b>0</b>	<b>628</b>	<b>3</b>	<b>1</b>	<b>564</b>	<b>7</b>	<b>53</b>
<b>All ages</b>	<b>12</b>	<b>11248</b>	<b>8</b>	<b>7692</b>	<b>0</b>	<b>6977</b>	<b>0</b>	<b>715</b>	<b>3</b>	<b>1</b>	<b>645</b>	<b>7</b>	<b>59</b>

Part A2: Assessment			Outcome of assessment up to and including cytology and diagnostic histology										
Age at 1 <sup>st</sup> offered appt	Line no.	Cancer identified without cyt/hist	Up to and including cytology/core biopsy						Up to and including open biopsy				
			Ref for cyt/core bx	Not referred for open biopsy				Ref for open bx	Total ref for open bx	No/inad result	Benign/normal		Cancer
				No/inad result	Routine recall	Early recall	Cancer				Routine recall	Early recall	
		(13)	(14)	(15)	(16)	(17)	(18)	(19)	(20)	(21)	(22)	(23)	(24)
<=44	13	0	0	0	0	0	0	0	0	0	0	0	0
45-49	14	0	26	0	20	0	5	1	1	0	0	0	1
50-52	15	0	215	0	137	3	44	30	31	0	22	2	7
53-54	16	0	7	0	5	0	2	0	0	0	0	0	0
55-59	17	0	0	0	0	0	0	0	0	0	0	0	0
60-64	18	0	1	0	1	0	0	0	0	0	0	0	0
65-69	19	0	0	0	0	0	0	0	0	0	0	0	0
70	20	0	0	0	0	0	0	0	0	0	0	0	0
71-74	21	0	0	0	0	0	0	0	0	0	0	0	0
>=75	22	0	0	0	0	0	0	0	0	0	0	0	0
<b>50-70</b>	<b>23</b>	<b>0</b>	<b>223</b>	<b>0</b>	<b>143</b>	<b>3</b>	<b>46</b>	<b>30</b>	<b>31</b>	<b>0</b>	<b>22</b>	<b>2</b>	<b>7</b>
<b>All ages</b>	<b>24</b>	<b>0</b>	<b>249</b>	<b>0</b>	<b>163</b>	<b>3</b>	<b>51</b>	<b>31</b>	<b>32</b>	<b>0</b>	<b>22</b>	<b>2</b>	<b>8</b>

## South East Wales (Table A – first invitation for routine screening)

Part A3: Cancers		Cancers diagnosed by cytology/histology										
Age at 1 <sup>st</sup> offered appt	Line no.	Total no. with cancer	Invasive status unknown	Non-invasive or possibly micro-invasive	Micro-invasive	Invasive size						Total invasive
						<10mm	>=10mm & <15mm	>=15mm & <20mm	>=20mm & <50mm	>=50mm	Size unknown	
		(25)	(26)	(27)	(28)	(29)	(30)	(31)	(32)	(33)	(34)	(35)
<=44	25	0	0	0	0	0	0	0	0	0	0	0
45-49	26	6	0	3	0	1	0	0	2	0	0	3
50-52	27	51	0	20	0	8	4	9	9	0	1	31
53-54	28	2	0	0	0	0	0	2	0	0	0	2
55-59	29	0	0	0	0	0	0	0	0	0	0	0
60-64	30	0	0	0	0	0	0	0	0	0	0	0
65-69	31	0	0	0	0	0	0	0	0	0	0	0
70	32	0	0	0	0	0	0	0	0	0	0	0
71-74	33	0	0	0	0	0	0	0	0	0	0	0
>=75	34	0	0	0	0	0	0	0	0	0	0	0
<b>50-70</b>	<b>35</b>	<b>53</b>	<b>0</b>	<b>20</b>	<b>0</b>	<b>8</b>	<b>4</b>	<b>11</b>	<b>9</b>	<b>0</b>	<b>1</b>	<b>33</b>
<b>All ages</b>	<b>36</b>	<b>59</b>	<b>0</b>	<b>23</b>	<b>0</b>	<b>9</b>	<b>4</b>	<b>11</b>	<b>11</b>	<b>0</b>	<b>1</b>	<b>36</b>

## South East Wales (Table B – routine invitation to previous non-attenders)

Part B1: Invitations & outcomes					Outcome of initial screen				Final outcome of assessment				
Age at 1 <sup>st</sup> offered appt	Line no.	No. of women invited	Lost to follow up after tech inad scr mammo	No. screened tech ad	Not known	Routine recall	Early recall	Referred for assmt	Failed to attend for assmt	Outcome of assmt not known	Routine recall	Early recall	Cancer
		(1)	(2)	(3)	(4)	(5)	(6)	(7)	(8)	(9)	(10)	(11)	(12)
<=44	01	0	0	0	0	0	0	0	0	0	0	0	0
45-49	02	1	0	1	0	0	0	1	0	0	0	0	1
50-52	03	353	0	103	0	97	0	6	1	0	5	0	0
53-54	04	1578	3	413	0	383	0	30	1	0	25	1	3
55-59	05	2515	0	325	0	293	0	32	1	0	27	0	4
60-64	06	1685	1	83	0	74	0	9	0	0	7	0	2
65-69	07	1256	3	45	0	42	0	3	0	0	2	0	1
70	08	80	0	3	0	2	0	1	0	0	1	0	0
71-74	09	0	0	0	0	0	0	0	0	0	0	0	0
>=75	10	0	0	0	0	0	0	0	0	0	0	0	0
<b>50-70</b>	<b>11</b>	<b>7467</b>	<b>7</b>	<b>972</b>	<b>0</b>	<b>891</b>	<b>0</b>	<b>81</b>	<b>3</b>	<b>0</b>	<b>67</b>	<b>1</b>	<b>10</b>
<b>All ages</b>	<b>12</b>	<b>7468</b>	<b>7</b>	<b>973</b>	<b>0</b>	<b>891</b>	<b>0</b>	<b>82</b>	<b>3</b>	<b>0</b>	<b>67</b>	<b>1</b>	<b>11</b>

Part B2: Assessment			Outcome of assessment up to and including cytology and diagnostic histology										
Age at 1 <sup>st</sup> offered appt	Line no.	Cancer identified without cyt/hist	Up to and including cytology/core biopsy						Up to and including open biopsy				
			Ref for cyt/core bx	Not referred for open biopsy				Ref for open bx	Total ref for open bx	No/inad result	Benign/normal		Cancer
				No/inad result	Routine recall	Early recall	Cancer				Routine recall	Early recall	
		(13)	(14)	(15)	(16)	(17)	(18)	(19)	(20)	(21)	(22)	(23)	(24)
<=44	13	0	0	0	0	0	0	0	0	0	0	0	0
45-49	14	0	1	0	0	0	1	0	0	0	0	0	0
50-52	15	0	3	1	2	0	0	0	0	0	0	0	0
53-54	16	0	14	0	8	0	3	3	3	0	2	1	0
55-59	17	0	16	0	12	0	4	0	0	0	0	0	0
60-64	18	0	3	0	1	0	2	0	0	0	0	0	0
65-69	19	0	1	0	0	0	1	0	0	0	0	0	0
70	20	0	0	0	0	0	0	0	0	0	0	0	0
71-74	21	0	0	0	0	0	0	0	0	0	0	0	0
>=75	22	0	0	0	0	0	0	0	0	0	0	0	0
<b>50-70</b>	<b>23</b>	<b>0</b>	<b>37</b>	<b>1</b>	<b>23</b>	<b>0</b>	<b>10</b>	<b>3</b>	<b>3</b>	<b>0</b>	<b>2</b>	<b>1</b>	<b>0</b>
<b>All ages</b>	<b>24</b>	<b>0</b>	<b>38</b>	<b>1</b>	<b>23</b>	<b>0</b>	<b>11</b>	<b>3</b>	<b>3</b>	<b>0</b>	<b>2</b>	<b>1</b>	<b>0</b>

## South East Wales (Table B – routine invitation to previous non-attenders)

Part B3: Cancers		Cancers diagnosed by cytology/histology										
Age at 1 <sup>st</sup> offered appt	Line no.	Total no. with cancer	Invasive status unknown	Non-invasive or possibly micro-invasive	Micro-invasive	Invasive size						Total invasive
						<10mm	>=10mm & <15mm	>=15mm & <20mm	>=20mm & <50mm	>=50mm	Size unknown	
		(25)	(26)	(27)	(28)	(29)	(30)	(31)	(32)	(33)	(34)	(35)
<=44	25	0	0	0	0	0	0	0	0	0	0	0
45-49	26	1	0	0	0	0	0	1	0	0	0	1
50-52	27	0	0	0	0	0	0	0	0	0	0	0
53-54	28	3	0	1	0	0	0	0	2	0	0	2
55-59	29	4	0	1	0	0	0	2	0	1	0	3
60-64	30	2	0	0	0	0	0	1	1	0	0	2
65-69	31	1	0	0	0	0	0	0	0	0	1	1
70	32	0	0	0	0	0	0	0	0	0	0	0
71-74	33	0	0	0	0	0	0	0	0	0	0	0
>=75	34	0	0	0	0	0	0	0	0	0	0	0
<b>50-70</b>	<b>35</b>	<b>10</b>	<b>0</b>	<b>2</b>	<b>0</b>	<b>0</b>	<b>0</b>	<b>3</b>	<b>3</b>	<b>1</b>	<b>1</b>	<b>8</b>
<b>All ages</b>	<b>36</b>	<b>11</b>	<b>0</b>	<b>2</b>	<b>0</b>	<b>0</b>	<b>0</b>	<b>4</b>	<b>3</b>	<b>1</b>	<b>1</b>	<b>9</b>

## South East Wales (Table C1 – routine invitation to previous attenders, last screen within 5 years)

Part C1-1: Invitations & outcomes					Outcome of initial screen				Final outcome of assessment				
Age at 1 <sup>st</sup> offered appt	Line no.	No. of women invited	Lost to follow up after tech inad scr mammo	No. screened tech ad	Not known	Routine recall	Early recall	Referred for assmt	Failed to attend for assmt	Outcome of assmt not known	Routine recall	Early recall	Cancer
		(1)	(2)	(3)	(4)	(5)	(6)	(7)	(8)	(9)	(10)	(11)	(12)
<=44	01	0	0	0	0	0	0	0	0	0	0	0	0
45-49	02	0	0	0	0	0	0	0	0	0	0	0	0
50-52	03	672	1	557	0	529	0	28	0	0	24	0	4
53-54	04	4630	2	3934	0	3747	0	187	0	0	157	1	29
55-59	05	11292	13	9716	0	9303	0	413	2	0	322	3	86
60-64	06	11853	7	10367	0	9950	0	417	1	0	315	2	99
65-69	07	10917	5	9482	0	9029	0	453	1	0	318	3	131
70	08	1014	1	856	0	818	0	38	0	0	28	0	10
71-74	09	5	0	4	0	3	0	1	0	0	0	0	1
>=75	10	0	0	0	0	0	0	0	0	0	0	0	0
<b>50-70</b>	<b>11</b>	<b>40378</b>	<b>29</b>	<b>34912</b>	<b>0</b>	<b>33376</b>	<b>0</b>	<b>1536</b>	<b>4</b>	<b>0</b>	<b>1164</b>	<b>9</b>	<b>359</b>
<b>All ages</b>	<b>12</b>	<b>40383</b>	<b>29</b>	<b>34916</b>	<b>0</b>	<b>33379</b>	<b>0</b>	<b>1537</b>	<b>4</b>	<b>0</b>	<b>1164</b>	<b>9</b>	<b>360</b>

Part C1-2: Assessment			Outcome of assessment up to and including cytology and diagnostic histology										
Age at 1 <sup>st</sup> offered appt	Line no.	Cancer identified without cyt/hist	Up to and including cytology/core biopsy						Up to and including open biopsy				
			Ref for cyt/core bx	Not referred for open biopsy				Ref for open bx	Total ref for open bx	No/inad result	Benign/normal		Cancer
				No/inad result	Routine recall	Early recall	Cancer				Routine recall	Early recall	
		(13)	(14)	(15)	(16)	(17)	(18)	(19)	(20)	(21)	(22)	(23)	(24)
<=44	13	0	0	0	0	0	0	0	0	0	0	0	0
45-49	14	0	0	0	0	0	0	0	0	0	0	0	0
50-52	15	0	6	0	2	0	4	0	0	0	0	0	0
53-54	16	0	54	0	20	0	26	8	8	0	5	0	3
55-59	17	0	141	0	48	2	84	7	8	0	6	0	2
60-64	18	0	154	0	47	0	97	10	10	0	8	0	2
65-69	19	0	186	0	47	1	128	10	11	0	8	0	3
70	20	0	14	0	4	0	10	0	0	0	0	0	0
71-74	21	0	1	0	0	0	1	0	0	0	0	0	0
>=75	22	0	0	0	0	0	0	0	0	0	0	0	0
50-70	23	0	555	0	168	3	349	35	37	0	27	0	10
All ages	24	0	556	0	168	3	350	35	37	0	27	0	10

## South East Wales (Table C1 – routine invitation to previous attenders, last screen within 5 years)

Part C1-3: Cancers		Cancers diagnosed by cytology/histology										
Age at 1 <sup>st</sup> offered appt	Line no.	Total no. with cancer	Invasive status unknown	Non-invasive or possibly micro-invasive	Micro-invasive	Invasive size						Total invasive
						<10mm	>=10mm & <15mm	>=15mm & <20mm	>=20mm & <50mm	>=50mm	Size unknown	
		(25)	(26)	(27)	(28)	(29)	(30)	(31)	(32)	(33)	(34)	(35)
<=44	25	0	0	0	0	0	0	0	0	0	0	0
45-49	26	0	0	0	0	0	0	0	0	0	0	0
50-52	27	4	0	2	0	0	1	0	1	0	0	2
53-54	28	29	0	8	0	3	7	2	9	0	0	21
55-59	29	86	0	23	0	16	19	12	12	2	2	63
60-64	30	99	0	17	0	24	20	13	17	1	7	82
65-69	31	131	0	21	2	34	21	12	32	4	5	108
70	32	10	0	0	0	2	4	1	1	0	2	10
71-74	33	1	0	0	0	0	0	0	1	0	0	1
>=75	34	0	0	0	0	0	0	0	0	0	0	0
<b>50-70</b>	<b>35</b>	<b>359</b>	<b>0</b>	<b>71</b>	<b>2</b>	<b>79</b>	<b>72</b>	<b>40</b>	<b>72</b>	<b>7</b>	<b>16</b>	<b>286</b>
<b>All ages</b>	<b>36</b>	<b>360</b>	<b>0</b>	<b>71</b>	<b>2</b>	<b>79</b>	<b>72</b>	<b>40</b>	<b>73</b>	<b>7</b>	<b>16</b>	<b>287</b>

## South East Wales (Table C2 – routine invitation to previous attenders, last screen more than 5 years prev)

Part C2-1: Invitations & outcomes					Outcome of initial screen				Final outcome of assessment				
Age at 1 <sup>st</sup> offered appt	Line no.	No. of women invited	Lost to follow up after tech inad scr mammo	No. screened tech ad	Not known	Routine recall	Early recall	Referred for assmt	Failed to attend for assmt	Outcome of assmt not known	Routine recall	Early recall	Cancer
		(1)	(2)	(3)	(4)	(5)	(6)	(7)	(8)	(9)	(10)	(11)	(12)
<=44	01	0	0	0	0	0	0	0	0	0	0	0	0
45-49	02	0	0	0	0	0	0	0	0	0	0	0	0
50-52	03	18	0	9	0	9	0	0	0	0	0	0	0
53-54	04	49	0	24	0	20	0	4	0	0	4	0	0
55-59	05	1291	0	545	0	508	0	37	0	0	36	0	1
60-64	06	1846	5	625	0	577	0	48	0	0	36	2	10
65-69	07	2198	4	607	0	562	0	45	1	1	30	0	13
70	08	191	0	47	0	42	0	5	0	0	3	0	2
71-74	09	1	0	0	0	0	0	0	0	0	0	0	0
>=75	10	0	0	0	0	0	0	0	0	0	0	0	0
<b>50-70</b>	<b>11</b>	<b>5593</b>	<b>9</b>	<b>1857</b>	<b>0</b>	<b>1718</b>	<b>0</b>	<b>139</b>	<b>1</b>	<b>1</b>	<b>109</b>	<b>2</b>	<b>26</b>
<b>All ages</b>	<b>12</b>	<b>5594</b>	<b>9</b>	<b>1857</b>	<b>0</b>	<b>1718</b>	<b>0</b>	<b>139</b>	<b>1</b>	<b>1</b>	<b>109</b>	<b>2</b>	<b>26</b>

Part C2-2: Assessment			Outcome of assessment up to and including cytology and diagnostic histology										
Age at 1 <sup>st</sup> offered appt	Line no.	Cancer identified without cyt/hist	Up to and including cytology/core biopsy						Up to and including open biopsy				
			Ref for cyt/core bx	Not referred for open biopsy				Ref for open bx	Total ref for open bx	No/inad result	Benign/normal		Cancer
				No/inad result	Routine recall	Early recall	Cancer				Routine recall	Early recall	
		(13)	(14)	(15)	(16)	(17)	(18)	(19)	(20)	(21)	(22)	(23)	(24)
<=44	13	0	0	0	0	0	0	0	0	0	0	0	0
45-49	14	0	0	0	0	0	0	0	0	0	0	0	0
50-52	15	0	0	0	0	0	0	0	0	0	0	0	0
53-54	16	0	0	0	0	0	0	0	0	0	0	0	0
55-59	17	0	6	0	4	0	1	1	1	0	1	0	0
60-64	18	0	14	0	3	0	10	1	1	0	1	0	0
65-69	19	0	22	1	7	0	13	1	1	0	1	0	0
70	20	0	3	0	0	0	2	1	1	0	1	0	0
71-74	21	0	0	0	0	0	0	0	0	0	0	0	0
>=75	22	0	0	0	0	0	0	0	0	0	0	0	0
<b>50-70</b>	<b>23</b>	<b>0</b>	<b>45</b>	<b>1</b>	<b>14</b>	<b>0</b>	<b>26</b>	<b>4</b>	<b>4</b>	<b>0</b>	<b>4</b>	<b>0</b>	<b>0</b>
<b>All ages</b>	<b>24</b>	<b>0</b>	<b>45</b>	<b>1</b>	<b>14</b>	<b>0</b>	<b>26</b>	<b>4</b>	<b>4</b>	<b>0</b>	<b>4</b>	<b>0</b>	<b>0</b>



**South East Wales (Table C2 – routine invitation to previous attenders, last screen more than 5 years prev)**

Part C2-3: Cancers		Cancers diagnosed by cytology/histology										
Age at 1 <sup>st</sup> offered appt	Line no.	Total no. with cancer	Invasive status unknown	Non-invasive or possibly micro-invasive	Micro-invasive	Invasive size						Total invasive
						<10mm	>=10mm & <15mm	>=15mm & <20mm	>=20mm & <50mm	>=50mm	Size unknown	
		(25)	(26)	(27)	(28)	(29)	(30)	(31)	(32)	(33)	(34)	(35)
<=44	25	0	0	0	0	0	0	0	0	0	0	0
45-49	26	0	0	0	0	0	0	0	0	0	0	0
50-52	27	0	0	0	0	0	0	0	0	0	0	0
53-54	28	0	0	0	0	0	0	0	0	0	0	0
55-59	29	1	0	0	0	1	0	0	0	0	0	1
60-64	30	10	0	2	0	2	2	1	3	0	0	8
65-69	31	13	0	3	0	2	4	1	3	0	0	10
70	32	2	0	1	0	0	1	0	0	0	0	1
71-74	33	0	0	0	0	0	0	0	0	0	0	0
>=75	34	0	0	0	0	0	0	0	0	0	0	0
<b>50-70</b>	<b>35</b>	<b>26</b>	<b>0</b>	<b>6</b>	<b>0</b>	<b>5</b>	<b>7</b>	<b>2</b>	<b>6</b>	<b>0</b>	<b>0</b>	<b>20</b>
<b>All ages</b>	<b>36</b>	<b>26</b>	<b>0</b>	<b>6</b>	<b>0</b>	<b>5</b>	<b>7</b>	<b>2</b>	<b>6</b>	<b>0</b>	<b>0</b>	<b>20</b>

## South East Wales (Table D – early recall)

Part D1: Invitations & outcomes					Outcome of initial screen				Final outcome of assessment				
Age at 1 <sup>st</sup> offered appt	Line no.	No. of women invited	Lost to follow up after tech inad scr mammo	No. screened tech ad	Not known	Routine recall	Early recall	Referred for assmt	Failed to attend for assmt	Outcome of assmt not known	Routine recall	Early recall	Cancer
		(1)	(2)	(3)	(4)	(5)	(6)	(7)	(8)	(9)	(10)	(11)	(12)
<=44	01	0	0	0	0	0	0	0	0	0	0	0	0
45-49	02	0	0	0	0	0	0	0	0	0	0	0	0
50-52	03	2	0	2	0	0	0	2	0	0	1	1	0
53-54	04	6	0	6	0	0	0	6	0	0	3	3	0
55-59	05	5	0	5	0	0	0	5	0	0	2	3	0
60-64	06	5	0	5	0	0	0	5	0	0	3	2	0
65-69	07	3	0	3	0	0	0	3	0	0	2	1	0
70	08	1	0	1	0	0	0	1	0	0	1	0	0
71-74	09	0	0	0	0	0	0	0	0	0	0	0	0
>=75	10	1	0	1	0	0	0	1	0	0	0	1	0
<b>50-70</b>	<b>11</b>	<b>22</b>	<b>0</b>	<b>22</b>	<b>0</b>	<b>0</b>	<b>0</b>	<b>22</b>	<b>0</b>	<b>0</b>	<b>12</b>	<b>10</b>	<b>0</b>
<b>All ages</b>	<b>12</b>	<b>23</b>	<b>0</b>	<b>23</b>	<b>0</b>	<b>0</b>	<b>0</b>	<b>23</b>	<b>0</b>	<b>0</b>	<b>12</b>	<b>11</b>	<b>0</b>

Part D2: Assessment			Outcome of assessment up to and including cytology and diagnostic histology										
Age at 1 <sup>st</sup> offered appt	Line no.	Cancer identified without cyt/hist	Up to and including cytology/core biopsy						Up to and including open biopsy				
			Ref for cyt/core bx	Not referred for open biopsy				Ref for open bx	Total ref for open bx	No/inad result	Benign/normal		Cancer
				No/inad result	Routine recall	Early recall	Cancer				Routine recall	Early recall	
		(13)	(14)	(15)	(16)	(17)	(18)	(19)	(20)	(21)	(22)	(23)	(24)
<=44	13	0	0	0	0	0	0	0	0	0	0	0	0
45-49	14	0	0	0	0	0	0	0	0	0	0	0	0
50-52	15	0	0	0	0	0	0	0	0	0	0	0	0
53-54	16	0	2	0	2	0	0	0	0	0	0	0	0
55-59	17	0	0	0	0	0	0	0	0	0	0	0	0
60-64	18	0	0	0	0	0	0	0	0	0	0	0	0
65-69	19	0	0	0	0	0	0	0	0	0	0	0	0
70	20	0	1	0	1	0	0	0	0	0	0	0	0
71-74	21	0	0	0	0	0	0	0	0	0	0	0	0
>=75	22	0	0	0	0	0	0	0	0	0	0	0	0
<b>50-70</b>	<b>23</b>	<b>0</b>	<b>3</b>	<b>0</b>	<b>3</b>	<b>0</b>	<b>0</b>	<b>0</b>	<b>0</b>	<b>0</b>	<b>0</b>	<b>0</b>	<b>0</b>
<b>All ages</b>	<b>24</b>	<b>0</b>	<b>3</b>	<b>0</b>	<b>3</b>	<b>0</b>	<b>0</b>	<b>0</b>	<b>0</b>	<b>0</b>	<b>0</b>	<b>0</b>	<b>0</b>

## South East Wales (Table D – early recall)

Part D3: Cancers		Cancers diagnosed by cytology/histology										
Age at 1 <sup>st</sup> offered appt	Line no.	Total no. with cancer	Invasive status unknown	Non-invasive or possibly micro-invasive	Micro-invasive	Invasive size						Total invasive
						<10mm	>=10mm & <15mm	>=15mm & <20mm	>=20mm & <50mm	>=50mm	Size unknown	
		(25)	(26)	(27)	(28)	(29)	(30)	(31)	(32)	(33)	(34)	(35)
<=44	25	0	0	0	0	0	0	0	0	0	0	0
45-49	26	0	0	0	0	0	0	0	0	0	0	0
50-52	27	0	0	0	0	0	0	0	0	0	0	0
53-54	28	0	0	0	0	0	0	0	0	0	0	0
55-59	29	0	0	0	0	0	0	0	0	0	0	0
60-64	30	0	0	0	0	0	0	0	0	0	0	0
65-69	31	0	0	0	0	0	0	0	0	0	0	0
70	32	0	0	0	0	0	0	0	0	0	0	0
71-74	33	0	0	0	0	0	0	0	0	0	0	0
>=75	34	0	0	0	0	0	0	0	0	0	0	0
<b>50-70</b>	<b>35</b>	<b>0</b>	<b>0</b>	<b>0</b>	<b>0</b>	<b>0</b>	<b>0</b>	<b>0</b>	<b>0</b>	<b>0</b>	<b>0</b>	<b>0</b>
<b>All ages</b>	<b>36</b>	<b>0</b>	<b>0</b>	<b>0</b>	<b>0</b>	<b>0</b>	<b>0</b>	<b>0</b>	<b>0</b>	<b>0</b>	<b>0</b>	<b>0</b>

## South East Wales (Table E – self/GP referral of women not previously screened)

Part E1: Invitations & outcomes					Outcome of initial screen				Final outcome of assessment				
Age at 1 <sup>st</sup> offered appt	Line no.	No. of women invited	Lost to follow up after tech inad scr mammo	No. screened tech ad	Not known	Routine recall	Early recall	Referred for assmt	Failed to attend for assmt	Outcome of assmt not known	Routine recall	Early recall	Cancer
		(1)	(2)	(3)	(4)	(5)	(6)	(7)	(8)	(9)	(10)	(11)	(12)
<=44	01	0	0	0	0	0	0	0	0	0	0	0	0
45-49	02	0	0	9	0	9	0	0	0	0	0	0	0
50-52	03	0	1	233	0	212	0	21	0	0	19	1	1
53-54	04	0	0	49	0	43	0	6	0	0	5	0	1
55-59	05	0	1	46	0	44	0	2	0	0	2	0	0
60-64	06	0	1	20	0	19	0	1	0	0	1	0	0
65-69	07	0	0	15	0	15	0	0	0	0	0	0	0
70	08	0	0	2	0	2	0	0	0	0	0	0	0
71-74	09	0	0	11	0	11	0	0	0	0	0	0	0
>=75	10	0	0	9	0	7	0	2	0	0	1	0	1
<b>50-70</b>	<b>11</b>	<b>0</b>	<b>3</b>	<b>365</b>	<b>0</b>	<b>335</b>	<b>0</b>	<b>30</b>	<b>0</b>	<b>0</b>	<b>27</b>	<b>1</b>	<b>2</b>
<b>All ages</b>	<b>12</b>	<b>0</b>	<b>3</b>	<b>394</b>	<b>0</b>	<b>362</b>	<b>0</b>	<b>32</b>	<b>0</b>	<b>0</b>	<b>28</b>	<b>1</b>	<b>3</b>

Part E2: Assessment			Outcome of assessment up to and including cytology and diagnostic histology										
Age at 1 <sup>st</sup> offered appt	Line no.	Cancer identified without cyt/hist	Up to and including cytology/core biopsy						Up to and including open biopsy				
			Ref for cyt/core bx	Not referred for open biopsy				Ref for open bx	Total ref for open bx	No/inad result	Benign/normal		Cancer
				No/inad result	Routine recall	Early recall	Cancer				Routine recall	Early recall	
		(13)	(14)	(15)	(16)	(17)	(18)	(19)	(20)	(21)	(22)	(23)	(24)
<=44	13	0	0	0	0	0	0	0	0	0	0	0	0
45-49	14	0	0	0	0	0	0	0	0	0	0	0	0
50-52	15	0	8	0	6	0	1	1	1	0	1	0	0
53-54	16	0	2	0	1	0	1	0	0	0	0	0	0
55-59	17	0	2	0	2	0	0	0	0	0	0	0	0
60-64	18	0	1	0	1	0	0	0	0	0	0	0	0
65-69	19	0	0	0	0	0	0	0	0	0	0	0	0
70	20	0	0	0	0	0	0	0	0	0	0	0	0
71-74	21	0	0	0	0	0	0	0	0	0	0	0	0
>=75	22	0	1	0	0	0	1	0	0	0	0	0	0
<b>50-70</b>	<b>23</b>	<b>0</b>	<b>13</b>	<b>0</b>	<b>10</b>	<b>0</b>	<b>2</b>	<b>1</b>	<b>1</b>	<b>0</b>	<b>1</b>	<b>0</b>	<b>0</b>
<b>All ages</b>	<b>24</b>	<b>0</b>	<b>14</b>	<b>0</b>	<b>10</b>	<b>0</b>	<b>3</b>	<b>1</b>	<b>1</b>	<b>0</b>	<b>1</b>	<b>0</b>	<b>0</b>

## South East Wales (Table E – self/GP referral of women not previously screened)

Part E3: Cancers		Cancers diagnosed by cytology/histology										
Age at 1 <sup>st</sup> offered appt	Line no.	Total no. with cancer	Invasive status unknown	Non-invasive or possibly micro-invasive	Micro-invasive	Invasive size						Total invasive
						<10mm	>=10mm & <15mm	>=15mm & <20mm	>=20mm & <50mm	>=50mm	Size unknown	
		(25)	(26)	(27)	(28)	(29)	(30)	(31)	(32)	(33)	(34)	(35)
<=44	25	0	0	0	0	0	0	0	0	0	0	0
45-49	26	0	0	0	0	0	0	0	0	0	0	0
50-52	27	1	0	0	0	0	0	1	0	0	0	1
53-54	28	1	0	0	0	0	1	0	0	0	0	1
55-59	29	0	0	0	0	0	0	0	0	0	0	0
60-64	30	0	0	0	0	0	0	0	0	0	0	0
65-69	31	0	0	0	0	0	0	0	0	0	0	0
70	32	0	0	0	0	0	0	0	0	0	0	0
71-74	33	0	0	0	0	0	0	0	0	0	0	0
>=75	34	1	0	0	0	0	0	0	1	0	0	1
<b>50-70</b>	<b>35</b>	<b>2</b>	<b>0</b>	<b>0</b>	<b>0</b>	<b>0</b>	<b>1</b>	<b>1</b>	<b>0</b>	<b>0</b>	<b>0</b>	<b>2</b>
<b>All ages</b>	<b>36</b>	<b>3</b>	<b>0</b>	<b>0</b>	<b>0</b>	<b>0</b>	<b>1</b>	<b>1</b>	<b>1</b>	<b>0</b>	<b>0</b>	<b>3</b>

## South East Wales (Table F1 – self/GP referrals of women previously screened, last screen within 5 years)

Part F1-1: Invitations & outcomes					Outcome of initial screen				Final outcome of assessment				
Age at 1 <sup>st</sup> offered appt	Line no.	No. of women invited	Lost to follow up after tech inad scr mammo	No. screened tech ad	Not known	Routine recall	Early recall	Referred for assmt	Failed to attend for assmt	Outcome of assmt not known	Routine recall	Early recall	Cancer
		(1)	(2)	(3)	(4)	(5)	(6)	(7)	(8)	(9)	(10)	(11)	(12)
<=44	01	0	0	0	0	0	0	0	0	0	0	0	0
45-49	02	0	0	0	0	0	0	0	0	0	0	0	0
50-52	03	0	0	22	0	19	0	3	0	0	2	0	1
53-54	04	0	0	80	0	76	0	4	0	0	4	0	0
55-59	05	0	0	200	0	195	0	5	1	0	4	0	0
60-64	06	0	0	154	0	145	0	9	0	0	5	0	4
65-69	07	0	1	123	0	120	0	3	0	0	2	0	1
70	08	0	0	187	0	176	0	11	0	0	10	0	1
71-74	09	0	0	1129	0	1071	0	58	0	0	44	0	14
>=75	10	0	0	897	0	863	0	34	0	0	25	0	9
<b>50-70</b>	<b>11</b>	<b>0</b>	<b>1</b>	<b>766</b>	<b>0</b>	<b>731</b>	<b>0</b>	<b>35</b>	<b>1</b>	<b>0</b>	<b>27</b>	<b>0</b>	<b>7</b>
<b>All ages</b>	<b>12</b>	<b>0</b>	<b>1</b>	<b>2792</b>	<b>0</b>	<b>2665</b>	<b>0</b>	<b>127</b>	<b>1</b>	<b>0</b>	<b>96</b>	<b>0</b>	<b>30</b>

Part F1-2: Assessment				Outcome of assessment up to and including cytology and diagnostic histology									
Age at 1 <sup>st</sup> offered appt	Line no.	Cancer identified without cyt/hist	Ref for cyt/core bx	Up to and including cytology/core biopsy					Up to and including open biopsy				
				Not referred for open biopsy				Ref for open bx	Total ref for open bx	No/inad result	Benign/normal		Cancer
				No/inad result	Routine recall	Early recall	Cancer				Routine recall	Early recall	
		(13)	(14)	(15)	(16)	(17)	(18)	(19)	(20)	(21)	(22)	(23)	(24)
<=44	13	0	0	0	0	0	0	0	0	0	0	0	0
45-49	14	0	0	0	0	0	0	0	0	0	0	0	0
50-52	15	0	1	0	0	0	1	0	0	0	0	0	0
53-54	16	0	1	0	1	0	0	0	0	0	0	0	0
55-59	17	0	1	0	1	0	0	0	0	0	0	0	0
60-64	18	0	5	0	1	0	4	0	0	0	0	0	0
65-69	19	0	1	0	0	0	1	0	0	0	0	0	0
70	20	0	4	0	3	0	1	0	0	0	0	0	0
71-74	21	0	21	0	6	0	14	1	1	0	1	0	0
>=75	22	0	14	0	5	0	9	0	0	0	0	0	0
<b>50-70</b>	<b>23</b>	<b>0</b>	<b>13</b>	<b>0</b>	<b>6</b>	<b>0</b>	<b>7</b>	<b>0</b>	<b>0</b>	<b>0</b>	<b>0</b>	<b>0</b>	<b>0</b>
<b>All ages</b>	<b>24</b>	<b>0</b>	<b>48</b>	<b>0</b>	<b>17</b>	<b>0</b>	<b>30</b>	<b>1</b>	<b>1</b>	<b>0</b>	<b>1</b>	<b>0</b>	<b>0</b>

# South East Wales (Table F1 – self/GP referrals of women previously screened, last screen within 5 years)

Part F1-3: Cancers		Cancers diagnosed by cytology/histology										
Age at 1 <sup>st</sup> offered appt	Line no.	Total no. with cancer	Invasive status unknown	Non-invasive or possibly micro-invasive	Micro-invasive	Invasive size						Total invasive
						<10mm	>=10mm & <15mm	>=15mm & <20mm	>=20mm & <50mm	>=50mm	Size unknown	
		(25)	(26)	(27)	(28)	(29)	(30)	(31)	(32)	(33)	(34)	(35)
<=44	25	0	0	0	0	0	0	0	0	0	0	0
45-49	26	0	0	0	0	0	0	0	0	0	0	0
50-52	27	1	0	1	0	0	0	0	0	0	0	0
53-54	28	0	0	0	0	0	0	0	0	0	0	0
55-59	29	0	0	0	0	0	0	0	0	0	0	0
60-64	30	4	0	1	0	0	1	0	2	0	0	3
65-69	31	1	0	0	0	0	0	0	1	0	0	1
70	32	1	0	1	0	0	0	0	0	0	0	0
71-74	33	14	0	1	0	6	1	2	2	1	1	13
>=75	34	9	0	1	0	3	1	1	2	0	1	8
<b>50-70</b>	<b>35</b>	<b>7</b>	<b>0</b>	<b>3</b>	<b>0</b>	<b>0</b>	<b>1</b>	<b>0</b>	<b>3</b>	<b>0</b>	<b>0</b>	<b>4</b>
<b>All ages</b>	<b>36</b>	<b>30</b>	<b>0</b>	<b>5</b>	<b>0</b>	<b>9</b>	<b>3</b>	<b>3</b>	<b>7</b>	<b>1</b>	<b>2</b>	<b>25</b>

**South East Wales (Table F2 – self/GP referrals of women previously screened, last screen more than 5 years prev)**

Part F2-1: Invitations & outcomes					Outcome of initial screen				Final outcome of assessment				
Age at 1 <sup>st</sup> offered appt	Line no.	No. of women invited	Lost to follow up after tech inad scr mammo	No. screened tech ad	Not known	Routine recall	Early recall	Referred for assmt	Failed to attend for assmt	Outcome of assmt not known	Routine recall	Early recall	Cancer
		(1)	(2)	(3)	(4)	(5)	(6)	(7)	(8)	(9)	(10)	(11)	(12)
<=44	01	0	0	0	0	0	0	0	0	0	0	0	0
45-49	02	0	0	0	0	0	0	0	0	0	0	0	0
50-52	03	0	0	1	0	1	0	0	0	0	0	0	0
53-54	04	0	0	1	0	1	0	0	0	0	0	0	0
55-59	05	0	0	33	0	31	0	2	0	0	2	0	0
60-64	06	0	0	18	0	17	0	1	0	0	0	0	1
65-69	07	0	0	23	0	21	0	2	1	0	0	0	1
70	08	0	0	13	0	12	0	1	0	0	1	0	0
71-74	09	0	0	113	0	107	0	6	0	0	2	0	4
>=75	10	0	0	178	0	164	0	14	0	0	8	0	6
<b>50-70</b>	<b>11</b>	<b>0</b>	<b>0</b>	<b>89</b>	<b>0</b>	<b>83</b>	<b>0</b>	<b>6</b>	<b>1</b>	<b>0</b>	<b>3</b>	<b>0</b>	<b>2</b>
<b>All ages</b>	<b>12</b>	<b>0</b>	<b>0</b>	<b>380</b>	<b>0</b>	<b>354</b>	<b>0</b>	<b>26</b>	<b>1</b>	<b>0</b>	<b>13</b>	<b>0</b>	<b>12</b>

Part F2-2: Assessment			Outcome of assessment up to and including cytology and diagnostic histology										
Age at 1 <sup>st</sup> offered appt	Line no.	Cancer identified without cyt/hist	Up to and including cytology/core biopsy						Up to and including open biopsy				
			Ref for cyt/core bx	Not referred for open biopsy				Ref for open bx	Total ref for open bx	No/inad result	Benign/normal		Cancer
				No/inad result	Routine recall	Early recall	Cancer				Routine recall	Early recall	
		(13)	(14)	(15)	(16)	(17)	(18)	(19)	(20)	(21)	(22)	(23)	(24)
<=44	13	0	0	0	0	0	0	0	0	0	0	0	0
45-49	14	0	0	0	0	0	0	0	0	0	0	0	0
50-52	15	0	0	0	0	0	0	0	0	0	0	0	0
53-54	16	0	0	0	0	0	0	0	0	0	0	0	0
55-59	17	0	0	0	0	0	0	0	0	0	0	0	0
60-64	18	0	1	0	0	0	1	0	0	0	0	0	0
65-69	19	0	1	0	0	0	1	0	0	0	0	0	0
70	20	0	0	0	0	0	0	0	0	0	0	0	0
71-74	21	0	4	0	0	0	4	0	0	0	0	0	0
>=75	22	0	7	0	1	0	6	0	0	0	0	0	0
<b>50-70</b>	<b>23</b>	<b>0</b>	<b>2</b>	<b>0</b>	<b>0</b>	<b>0</b>	<b>2</b>	<b>0</b>	<b>0</b>	<b>0</b>	<b>0</b>	<b>0</b>	<b>0</b>
<b>All ages</b>	<b>24</b>	<b>0</b>	<b>13</b>	<b>0</b>	<b>1</b>	<b>0</b>	<b>12</b>	<b>0</b>	<b>0</b>	<b>0</b>	<b>0</b>	<b>0</b>	<b>0</b>



**South East Wales (Table F2 – self/GP referrals of women previously screened, last screen more than 5 years prev)**

Part F2-3: Cancers		Cancers diagnosed by cytology/histology										
Age at 1 <sup>st</sup> offered appt	Line no.	Total no. with cancer	Invasive status unknown	Non-invasive or possibly micro-invasive	Micro-invasive	Invasive size						Total invasive
						<10mm	>=10mm & <15mm	>=15mm & <20mm	>=20mm & <50mm	>=50mm	Size unknown	
		(25)	(26)	(27)	(28)	(29)	(30)	(31)	(32)	(33)	(34)	(35)
<=44	25	0	0	0	0	0	0	0	0	0	0	0
45-49	26	0	0	0	0	0	0	0	0	0	0	0
50-52	27	0	0	0	0	0	0	0	0	0	0	0
53-54	28	0	0	0	0	0	0	0	0	0	0	0
55-59	29	0	0	0	0	0	0	0	0	0	0	0
60-64	30	1	0	0	0	0	0	0	1	0	0	1
65-69	31	1	0	0	0	0	0	0	1	0	0	1
70	32	0	0	0	0	0	0	0	0	0	0	0
71-74	33	4	0	0	0	3	1	0	0	0	0	4
>=75	34	6	0	1	0	0	0	1	3	1	0	5
<b>50-70</b>	<b>35</b>	<b>2</b>	<b>0</b>	<b>0</b>	<b>0</b>	<b>0</b>	<b>0</b>	<b>0</b>	<b>2</b>	<b>0</b>	<b>0</b>	<b>2</b>
<b>All ages</b>	<b>36</b>	<b>12</b>	<b>0</b>	<b>1</b>	<b>0</b>	<b>3</b>	<b>1</b>	<b>1</b>	<b>5</b>	<b>1</b>	<b>0</b>	<b>11</b>

## Appendix E - 2012-13 KC62 South West Wales

### South West Wales (Table T – all invitations and screens)

Part T1: Invitations & outcomes					Outcome of initial screen				Final outcome of assessment				
Age at 1 <sup>st</sup> offered appt	Line no.	No. of women invited	Lost to follow up after tech inad scr mammo	No. screened tech ad	Not known	Routine recall	Early recall	Referred for assmt	Failed to attend for assmt	Outcome of assmt not known	Routine recall	Early recall	Cancer
		(1)	(2)	(3)	(4)	(5)	(6)	(7)	(8)	(9)	(10)	(11)	(12)
<=44	01	0	0	0	0	0	0	0	0	0	0	0	0
45-49	02	861	6	624	0	552	0	72	0	0	65	1	6
50-52	03	4724	18	3628	0	3220	0	408	8	0	351	16	33
53-54	04	3061	7	2323	0	2186	0	137	1	0	113	2	21
55-59	05	7516	8	5590	0	5329	0	261	4	0	213	5	39
60-64	06	7555	5	5754	0	5462	0	292	3	0	217	8	64
65-69	07	7361	10	5466	0	5201	0	265	1	0	183	7	74
70	08	1004	3	776	0	731	0	45	0	0	33	1	11
71-74	09	47	1	617	0	589	0	28	0	0	19	0	9
>=75	10	0	0	515	0	492	0	23	0	0	15	0	8
<b>50-70</b>	<b>11</b>	<b>31221</b>	<b>51</b>	<b>23537</b>	<b>0</b>	<b>22129</b>	<b>0</b>	<b>1408</b>	<b>17</b>	<b>0</b>	<b>1110</b>	<b>39</b>	<b>242</b>
<b>All ages</b>	<b>12</b>	<b>32129</b>	<b>58</b>	<b>25293</b>	<b>0</b>	<b>23762</b>	<b>0</b>	<b>1531</b>	<b>17</b>	<b>0</b>	<b>1209</b>	<b>40</b>	<b>265</b>

Part T2: Assessment			Outcome of assessment up to and including cytology and diagnostic histology										
Age at 1 <sup>st</sup> offered appt	Line no.	Cancer identified without cyt/hist	Up to and including cytology/core biopsy						Up to and including open biopsy				
			Ref for cyt/core bx	Not referred for open biopsy				Ref for open bx	Total ref for open bx	No/inad result	Benign/normal		Cancer
				No/inad result	Routine recall	Early recall	Cancer				Routine recall	Early recall	
		(13)	(14)	(15)	(16)	(17)	(18)	(19)	(20)	(21)	(22)	(23)	(24)
<=44	13	0	0	0	0	0	0	0	0	0	0	0	0
45-49	14	0	38	0	27	0	5	6	6	0	4	1	1
50-52	15	0	203	0	145	8	29	21	21	0	17	0	4
53-54	16	0	56	0	31	1	20	4	4	0	3	0	1
55-59	17	0	100	0	52	3	35	10	11	0	7	0	4
60-64	18	0	122	0	50	3	60	9	9	0	4	1	4
65-69	19	0	132	0	49	3	71	9	9	0	6	0	3
70	20	0	20	0	8	0	10	2	2	0	1	0	1
71-74	21	0	11	0	2	0	9	0	0	0	0	0	0
>=75	22	0	10	0	2	0	7	1	1	0	0	0	1
<b>50-70</b>	<b>23</b>	<b>0</b>	<b>633</b>	<b>0</b>	<b>335</b>	<b>18</b>	<b>225</b>	<b>55</b>	<b>56</b>	<b>0</b>	<b>38</b>	<b>1</b>	<b>17</b>
<b>All ages</b>	<b>24</b>	<b>0</b>	<b>692</b>	<b>0</b>	<b>366</b>	<b>18</b>	<b>246</b>	<b>62</b>	<b>63</b>	<b>0</b>	<b>42</b>	<b>2</b>	<b>19</b>

## South West Wales (Table T – all invitations and screens)

Part T3: Cancers		Cancers diagnosed by cytology/histology										
Age at 1 <sup>st</sup> offered appt	Line no.	Total no. with cancer	Invasive status unknown	Non-invasive or possibly micro-invasive	Micro-invasive	Invasive size						Total invasive
						<10mm	>=10mm & <15mm	>=15mm & <20mm	>=20mm & <50mm	>=50mm	Size unknown	
		(25)	(26)	(27)	(28)	(29)	(30)	(31)	(32)	(33)	(34)	(35)
<=44	25	0	0	0	0	0	0	0	0	0	0	0
45-49	26	6	0	1	0	2	1	1	0	1	0	5
50-52	27	33	0	8	0	5	7	4	7	2	0	25
53-54	28	21	0	3	0	6	5	0	6	0	1	18
55-59	29	39	0	10	0	10	9	3	6	0	1	29
60-64	30	64	0	15	0	12	11	8	11	2	5	49
65-69	31	74	0	10	0	14	17	13	18	2	0	64
70	32	11	0	1	0	3	4	1	2	0	0	10
71-74	33	9	0	2	0	2	1	0	4	0	0	7
>=75	34	8	0	2	0	2	0	1	2	1	0	6
<b>50-70</b>	<b>35</b>	<b>242</b>	<b>0</b>	<b>47</b>	<b>0</b>	<b>50</b>	<b>53</b>	<b>29</b>	<b>50</b>	<b>6</b>	<b>7</b>	<b>195</b>
<b>All ages</b>	<b>36</b>	<b>265</b>	<b>0</b>	<b>52</b>	<b>0</b>	<b>56</b>	<b>55</b>	<b>31</b>	<b>56</b>	<b>8</b>	<b>7</b>	<b>213</b>

## South West Wales (Table A – first invitation for routine screening)

Part A1: Invitations & outcomes					Outcome of initial screen				Final outcome of assessment				
Age at 1 <sup>st</sup> offered appt	Line no.	No. of women invited	Lost to follow up after tech inad scr mammo	No. screened tech ad	Not known	Routine recall	Early recall	Referred for assmt	Failed to attend for assmt	Outcome of assmt not known	Routine recall	Early recall	Cancer
		(1)	(2)	(3)	(4)	(5)	(6)	(7)	(8)	(9)	(10)	(11)	(12)
<=44	01	0	0	0	0	0	0	0	0	0	0	0	0
45-49	02	858	6	623	0	552	0	71	0	0	64	1	6
50-52	03	4343	17	3231	0	2865	0	366	7	0	319	12	28
53-54	04	72	0	33	0	27	0	6	0	0	4	0	2
55-59	05	52	0	8	0	6	0	2	0	0	1	1	0
60-64	06	28	0	7	0	6	0	1	0	0	1	0	0
65-69	07	29	0	2	0	2	0	0	0	0	0	0	0
70	08	2	0	0	0	0	0	0	0	0	0	0	0
71-74	09	0	0	0	0	0	0	0	0	0	0	0	0
>=75	10	0	0	0	0	0	0	0	0	0	0	0	0
<b>50-70</b>	<b>11</b>	<b>4526</b>	<b>17</b>	<b>3281</b>	<b>0</b>	<b>2906</b>	<b>0</b>	<b>375</b>	<b>7</b>	<b>0</b>	<b>325</b>	<b>13</b>	<b>30</b>
<b>All ages</b>	<b>12</b>	<b>5384</b>	<b>23</b>	<b>3904</b>	<b>0</b>	<b>3458</b>	<b>0</b>	<b>446</b>	<b>7</b>	<b>0</b>	<b>389</b>	<b>14</b>	<b>36</b>

Part A2: Assessment			Outcome of assessment up to and including cytology and diagnostic histology										
Age at 1 <sup>st</sup> offered appt	Line no.	Cancer identified without cyt/hist	Up to and including cytology/core biopsy						Up to and including open biopsy				
			Ref for cyt/core bx	Not referred for open biopsy				Ref for open bx	Total ref for open bx	No/inad result	Benign/normal		Cancer
				No/inad result	Routine recall	Early recall	Cancer				Routine recall	Early recall	
		(13)	(14)	(15)	(16)	(17)	(18)	(19)	(20)	(21)	(22)	(23)	(24)
<=44	13	0	0	0	0	0	0	0	0	0	0	0	0
45-49	14	0	38	0	27	0	5	6	6	0	4	1	1
50-52	15	0	187	0	137	7	26	17	17	0	15	0	2
53-54	16	0	3	0	0	0	2	1	1	0	1	0	0
55-59	17	0	1	0	0	1	0	0	0	0	0	0	0
60-64	18	0	1	0	1	0	0	0	0	0	0	0	0
65-69	19	0	0	0	0	0	0	0	0	0	0	0	0
70	20	0	0	0	0	0	0	0	0	0	0	0	0
71-74	21	0	0	0	0	0	0	0	0	0	0	0	0
>=75	22	0	0	0	0	0	0	0	0	0	0	0	0
<b>50-70</b>	<b>23</b>	<b>0</b>	<b>192</b>	<b>0</b>	<b>138</b>	<b>8</b>	<b>28</b>	<b>18</b>	<b>18</b>	<b>0</b>	<b>16</b>	<b>0</b>	<b>2</b>
<b>All ages</b>	<b>24</b>	<b>0</b>	<b>230</b>	<b>0</b>	<b>165</b>	<b>8</b>	<b>33</b>	<b>24</b>	<b>24</b>	<b>0</b>	<b>20</b>	<b>1</b>	<b>3</b>

## South West Wales (Table A – first invitation for routine screening)

Part A3: Cancers		Cancers diagnosed by cytology/histology										
Age at 1 <sup>st</sup> offered appt	Line no.	Total no. with cancer	Invasive status unknown	Non-invasive or possibly micro-invasive	Micro-invasive	Invasive size						Total invasive
						<10mm	>=10mm & <15mm	>=15mm & <20mm	>=20mm & <50mm	>=50mm	Size unknown	
		(25)	(26)	(27)	(28)	(29)	(30)	(31)	(32)	(33)	(34)	(35)
<=44	25	0	0	0	0	0	0	0	0	0	0	0
45-49	26	6	0	1	0	2	1	1	0	1	0	5
50-52	27	28	0	6	0	3	6	4	7	2	0	22
53-54	28	2	0	0	0	2	0	0	0	0	0	2
55-59	29	0	0	0	0	0	0	0	0	0	0	0
60-64	30	0	0	0	0	0	0	0	0	0	0	0
65-69	31	0	0	0	0	0	0	0	0	0	0	0
70	32	0	0	0	0	0	0	0	0	0	0	0
71-74	33	0	0	0	0	0	0	0	0	0	0	0
>=75	34	0	0	0	0	0	0	0	0	0	0	0
<b>50-70</b>	<b>35</b>	<b>30</b>	<b>0</b>	<b>6</b>	<b>0</b>	<b>5</b>	<b>6</b>	<b>4</b>	<b>7</b>	<b>2</b>	<b>0</b>	<b>24</b>
<b>All ages</b>	<b>36</b>	<b>36</b>	<b>0</b>	<b>7</b>	<b>0</b>	<b>7</b>	<b>7</b>	<b>5</b>	<b>7</b>	<b>3</b>	<b>0</b>	<b>29</b>

## South West Wales (Table B – routine invitation to previous non-attenders)

Part B1: Invitations & outcomes					Outcome of initial screen				Final outcome of assessment				
Age at 1 <sup>st</sup> offered appt	Line no.	No. of women invited	Lost to follow up after tech inad scr mammo	No. screened tech ad	Not known	Routine recall	Early recall	Referred for assmt	Failed to attend for assmt	Outcome of assmt not known	Routine recall	Early recall	Cancer
		(1)	(2)	(3)	(4)	(5)	(6)	(7)	(8)	(9)	(10)	(11)	(12)
<=44	01	0	0	0	0	0	0	0	0	0	0	0	0
45-49	02	0	0	0	0	0	0	0	0	0	0	0	0
50-52	03	98	1	30	0	25	0	5	1	0	4	0	0
53-54	04	605	3	183	0	160	0	23	1	0	18	0	4
55-59	05	1127	1	170	0	144	0	26	2	0	23	0	1
60-64	06	705	1	37	0	29	0	8	1	0	7	0	0
65-69	07	620	1	11	0	10	0	1	0	0	1	0	0
70	08	78	0	0	0	0	0	0	0	0	0	0	0
71-74	09	6	0	1	0	1	0	0	0	0	0	0	0
>=75	10	0	0	0	0	0	0	0	0	0	0	0	0
<b>50-70</b>	<b>11</b>	<b>3233</b>	<b>7</b>	<b>431</b>	<b>0</b>	<b>368</b>	<b>0</b>	<b>63</b>	<b>5</b>	<b>0</b>	<b>53</b>	<b>0</b>	<b>5</b>
<b>All ages</b>	<b>12</b>	<b>3239</b>	<b>7</b>	<b>432</b>	<b>0</b>	<b>369</b>	<b>0</b>	<b>63</b>	<b>5</b>	<b>0</b>	<b>53</b>	<b>0</b>	<b>5</b>

Part B2: Assessment			Outcome of assessment up to and including cytology and diagnostic histology										
Age at 1 <sup>st</sup> offered appt	Line no.	Cancer identified without cyt/hist	Up to and including cytology/core biopsy						Up to and including open biopsy				
			Ref for cyt/core bx	Not referred for open biopsy				Ref for open bx	Total ref for open bx	No/inad result	Benign/normal		Cancer
				No/inad result	Routine recall	Early recall	Cancer				Routine recall	Early recall	
		(13)	(14)	(15)	(16)	(17)	(18)	(19)	(20)	(21)	(22)	(23)	(24)
<=44	13	0	0	0	0	0	0	0	0	0	0	0	0
45-49	14	0	0	0	0	0	0	0	0	0	0	0	0
50-52	15	0	0	0	0	0	0	0	0	0	0	0	0
53-54	16	0	12	0	8	0	4	0	0	0	0	0	0
55-59	17	0	9	0	7	0	1	1	1	0	1	0	0
60-64	18	0	1	0	1	0	0	0	0	0	0	0	0
65-69	19	0	0	0	0	0	0	0	0	0	0	0	0
70	20	0	0	0	0	0	0	0	0	0	0	0	0
71-74	21	0	0	0	0	0	0	0	0	0	0	0	0
>=75	22	0	0	0	0	0	0	0	0	0	0	0	0
<b>50-70</b>	<b>23</b>	<b>0</b>	<b>22</b>	<b>0</b>	<b>16</b>	<b>0</b>	<b>5</b>	<b>1</b>	<b>1</b>	<b>0</b>	<b>1</b>	<b>0</b>	<b>0</b>
<b>All ages</b>	<b>24</b>	<b>0</b>	<b>22</b>	<b>0</b>	<b>16</b>	<b>0</b>	<b>5</b>	<b>1</b>	<b>1</b>	<b>0</b>	<b>1</b>	<b>0</b>	<b>0</b>

## South West Wales (Table B – routine invitation to previous non-attenders)

Part B3: Cancers		Cancers diagnosed by cytology/histology										
Age at 1 <sup>st</sup> offered appt	Line no.	Total no. with cancer	Invasive status unknown	Non-invasive or possibly micro-invasive	Micro-invasive	Invasive size						Total invasive
						<10mm	>=10mm & <15mm	>=15mm & <20mm	>=20mm & <50mm	>=50mm	Size unknown	
		(25)	(26)	(27)	(28)	(29)	(30)	(31)	(32)	(33)	(34)	(35)
<=44	25	0	0	0	0	0	0	0	0	0	0	0
45-49	26	0	0	0	0	0	0	0	0	0	0	0
50-52	27	0	0	0	0	0	0	0	0	0	0	0
53-54	28	4	0	1	0	1	1	0	1	0	0	3
55-59	29	1	0	0	0	0	0	0	1	0	0	1
60-64	30	0	0	0	0	0	0	0	0	0	0	0
65-69	31	0	0	0	0	0	0	0	0	0	0	0
70	32	0	0	0	0	0	0	0	0	0	0	0
71-74	33	0	0	0	0	0	0	0	0	0	0	0
>=75	34	0	0	0	0	0	0	0	0	0	0	0
<b>50-70</b>	<b>35</b>	<b>5</b>	<b>0</b>	<b>1</b>	<b>0</b>	<b>1</b>	<b>1</b>	<b>0</b>	<b>2</b>	<b>0</b>	<b>0</b>	<b>4</b>
<b>All ages</b>	<b>36</b>	<b>5</b>	<b>0</b>	<b>1</b>	<b>0</b>	<b>1</b>	<b>1</b>	<b>0</b>	<b>2</b>	<b>0</b>	<b>0</b>	<b>4</b>

## South West Wales (Table C1 – routine invitation to previous attenders, last screen within 5 years)

Part C1-1: Invitations & outcomes					Outcome of initial screen				Final outcome of assessment				
Age at 1 <sup>st</sup> offered appt	Line no.	No. of women invited	Lost to follow up after tech inad scr mammo	No. screened tech ad	Not known	Routine recall	Early recall	Referred for assmt	Failed to attend for assmt	Outcome of assmt not known	Routine recall	Early recall	Cancer
		(1)	(2)	(3)	(4)	(5)	(6)	(7)	(8)	(9)	(10)	(11)	(12)
<=44	01	0	0	0	0	0	0	0	0	0	0	0	0
45-49	02	0	0	0	0	0	0	0	0	0	0	0	0
50-52	03	258	0	217	0	210	0	7	0	0	4	0	3
53-54	04	2354	4	2022	0	1923	0	99	0	0	83	2	14
55-59	05	5757	5	5026	0	4820	0	206	1	0	167	3	35
60-64	06	5977	4	5290	0	5040	0	250	1	0	183	7	59
65-69	07	5795	9	5095	0	4862	0	233	1	0	156	5	71
70	08	787	2	671	0	634	0	37	0	0	27	1	9
71-74	09	30	0	26	0	24	0	2	0	0	1	0	1
>=75	10	0	0	0	0	0	0	0	0	0	0	0	0
<b>50-70</b>	<b>11</b>	<b>20928</b>	<b>24</b>	<b>18321</b>	<b>0</b>	<b>17489</b>	<b>0</b>	<b>832</b>	<b>3</b>	<b>0</b>	<b>620</b>	<b>18</b>	<b>191</b>
<b>All ages</b>	<b>12</b>	<b>20958</b>	<b>24</b>	<b>18347</b>	<b>0</b>	<b>17513</b>	<b>0</b>	<b>834</b>	<b>3</b>	<b>0</b>	<b>621</b>	<b>18</b>	<b>192</b>

Part C1-2: Assessment			Outcome of assessment up to and including cytology and diagnostic histology										
Age at 1 <sup>st</sup> offered appt	Line no.	Cancer identified without cyt/hist	Up to and including cytology/core biopsy						Up to and including open biopsy				
			Ref for cyt/core bx	Not referred for open biopsy				Ref for open bx	Total ref for open bx	No/inad result	Benign/normal		Cancer
				No/inad result	Routine recall	Early recall	Cancer				Routine recall	Early recall	
		(13)	(14)	(15)	(16)	(17)	(18)	(19)	(20)	(21)	(22)	(23)	(24)
<=44	13	0	0	0	0	0	0	0	0	0	0	0	0
45-49	14	0	0	0	0	0	0	0	0	0	0	0	0
50-52	15	0	5	0	0	0	2	3	3	0	2	0	1
53-54	16	0	37	0	20	1	13	3	3	0	2	0	1
55-59	17	0	80	0	39	2	31	8	9	0	5	0	4
60-64	18	0	107	0	41	3	55	8	8	0	3	1	4
65-69	19	0	122	0	43	3	69	7	7	0	5	0	2
70	20	0	15	0	5	0	8	2	2	0	1	0	1
71-74	21	0	1	0	0	0	1	0	0	0	0	0	0
>=75	22	0	0	0	0	0	0	0	0	0	0	0	0
<b>50-70</b>	<b>23</b>	<b>0</b>	<b>366</b>	<b>0</b>	<b>148</b>	<b>9</b>	<b>178</b>	<b>31</b>	<b>32</b>	<b>0</b>	<b>18</b>	<b>1</b>	<b>13</b>
<b>All ages</b>	<b>24</b>	<b>0</b>	<b>367</b>	<b>0</b>	<b>148</b>	<b>9</b>	<b>179</b>	<b>31</b>	<b>32</b>	<b>0</b>	<b>18</b>	<b>1</b>	<b>13</b>



## South West Wales (Table C1 – routine invitation to previous attenders, last screen within 5 years)

Part C1-3: Cancers		Cancers diagnosed by cytology/histology										
Age at 1 <sup>st</sup> offered appt	Line no.	Total no. with cancer	Invasive status unknown	Non-invasive or possibly micro-invasive	Micro-invasive	Invasive size						Total invasive
						<10mm	>=10mm & <15mm	>=15mm & <20mm	>=20mm & <50mm	>=50mm	Size unknown	
		(25)	(26)	(27)	(28)	(29)	(30)	(31)	(32)	(33)	(34)	(35)
<=44	25	0	0	0	0	0	0	0	0	0	0	0
45-49	26	0	0	0	0	0	0	0	0	0	0	0
50-52	27	3	0	2	0	0	1	0	0	0	0	1
53-54	28	14	0	1	0	3	4	0	5	0	1	13
55-59	29	35	0	10	0	10	8	3	4	0	0	25
60-64	30	59	0	14	0	12	10	7	10	2	4	45
65-69	31	71	0	9	0	14	17	13	18	0	0	62
70	32	9	0	1	0	2	3	1	2	0	0	8
71-74	33	1	0	0	0	0	0	0	1	0	0	1
>=75	34	0	0	0	0	0	0	0	0	0	0	0
<b>50-70</b>	<b>35</b>	<b>191</b>	<b>0</b>	<b>37</b>	<b>0</b>	<b>41</b>	<b>43</b>	<b>24</b>	<b>39</b>	<b>2</b>	<b>5</b>	<b>154</b>
<b>All ages</b>	<b>36</b>	<b>192</b>	<b>0</b>	<b>37</b>	<b>0</b>	<b>41</b>	<b>43</b>	<b>24</b>	<b>40</b>	<b>2</b>	<b>5</b>	<b>155</b>

## South West Wales (Table C2 – routine invitation to previous attenders, last screen more than 5 years prev)

Part C2-1: Invitations & outcomes					Outcome of initial screen				Final outcome of assessment				
Age at 1 <sup>st</sup> offered appt	Line no.	No. of women invited	Lost to follow up after tech inad scr mammo	No. screened tech ad	Not known	Routine recall	Early recall	Referred for assmt	Failed to attend for assmt	Outcome of assmt not known	Routine recall	Early recall	Cancer
		(1)	(2)	(3)	(4)	(5)	(6)	(7)	(8)	(9)	(10)	(11)	(12)
<=44	01	0	0	0	0	0	0	0	0	0	0	0	0
45-49	02	3	0	0	0	0	0	0	0	0	0	0	0
50-52	03	16	0	8	0	7	0	1	0	0	1	0	0
53-54	04	28	0	12	0	11	0	1	0	0	1	0	0
55-59	05	580	1	252	0	232	0	20	1	0	16	1	2
60-64	06	842	0	305	0	285	0	20	1	0	17	0	2
65-69	07	913	0	283	0	265	0	18	0	0	15	1	2
70	08	137	1	38	0	34	0	4	0	0	4	0	0
71-74	09	11	0	3	0	3	0	0	0	0	0	0	0
>=75	10	0	0	0	0	0	0	0	0	0	0	0	0
<b>50-70</b>	<b>11</b>	<b>2516</b>	<b>2</b>	<b>898</b>	<b>0</b>	<b>834</b>	<b>0</b>	<b>64</b>	<b>2</b>	<b>0</b>	<b>54</b>	<b>2</b>	<b>6</b>
<b>All ages</b>	<b>12</b>	<b>2530</b>	<b>2</b>	<b>901</b>	<b>0</b>	<b>837</b>	<b>0</b>	<b>64</b>	<b>2</b>	<b>0</b>	<b>54</b>	<b>2</b>	<b>6</b>

Part C2-2: Assessment			Outcome of assessment up to and including cytology and diagnostic histology										
Age at 1 <sup>st</sup> offered appt	Line no.	Cancer identified without cyt/hist	Up to and including cytology/core biopsy						Up to and including open biopsy				
			Ref for cyt/core bx	Not referred for open biopsy				Ref for open bx	Total ref for open bx	No/inad result	Benign/normal		Cancer
				No/inad result	Routine recall	Early recall	Cancer				Routine recall	Early recall	
		(13)	(14)	(15)	(16)	(17)	(18)	(19)	(20)	(21)	(22)	(23)	(24)
<=44	13	0	0	0	0	0	0	0	0	0	0	0	0
45-49	14	0	0	0	0	0	0	0	0	0	0	0	0
50-52	15	0	0	0	0	0	0	0	0	0	0	0	0
53-54	16	0	0	0	0	0	0	0	0	0	0	0	0
55-59	17	0	7	0	4	0	2	1	1	0	1	0	0
60-64	18	0	9	0	6	0	2	1	1	0	1	0	0
65-69	19	0	6	0	3	0	2	1	1	0	1	0	0
70	20	0	2	0	2	0	0	0	0	0	0	0	0
71-74	21	0	0	0	0	0	0	0	0	0	0	0	0
>=75	22	0	0	0	0	0	0	0	0	0	0	0	0
<b>50-70</b>	<b>23</b>	<b>0</b>	<b>24</b>	<b>0</b>	<b>15</b>	<b>0</b>	<b>6</b>	<b>3</b>	<b>3</b>	<b>0</b>	<b>3</b>	<b>0</b>	<b>0</b>
<b>All ages</b>	<b>24</b>	<b>0</b>	<b>24</b>	<b>0</b>	<b>15</b>	<b>0</b>	<b>6</b>	<b>3</b>	<b>3</b>	<b>0</b>	<b>3</b>	<b>0</b>	<b>0</b>

**South West Wales (Table C2 – routine invitation to previous attenders, last screen more than 5 years prev)**

Part C2-3: Cancers		Cancers diagnosed by cytology/histology										
Age at 1 <sup>st</sup> offered appt	Line no.	Total no. with cancer	Invasive status unknown	Non-invasive or possibly micro-invasive	Micro-invasive	Invasive size						Total invasive
						<10mm	>=10mm & <15mm	>=15mm & <20mm	>=20mm & <50mm	>=50mm	Size unknown	
		(25)	(26)	(27)	(28)	(29)	(30)	(31)	(32)	(33)	(34)	(35)
<=44	25	0	0	0	0	0	0	0	0	0	0	0
45-49	26	0	0	0	0	0	0	0	0	0	0	0
50-52	27	0	0	0	0	0	0	0	0	0	0	0
53-54	28	0	0	0	0	0	0	0	0	0	0	0
55-59	29	2	0	0	0	0	1	0	1	0	0	2
60-64	30	2	0	0	0	0	0	1	0	0	1	2
65-69	31	2	0	0	0	0	0	0	0	2	0	2
70	32	0	0	0	0	0	0	0	0	0	0	0
71-74	33	0	0	0	0	0	0	0	0	0	0	0
>=75	34	0	0	0	0	0	0	0	0	0	0	0
<b>50-70</b>	<b>35</b>	<b>6</b>	<b>0</b>	<b>0</b>	<b>0</b>	<b>0</b>	<b>1</b>	<b>1</b>	<b>1</b>	<b>2</b>	<b>1</b>	<b>6</b>
<b>All ages</b>	<b>36</b>	<b>6</b>	<b>0</b>	<b>0</b>	<b>0</b>	<b>0</b>	<b>1</b>	<b>1</b>	<b>1</b>	<b>2</b>	<b>1</b>	<b>6</b>

## South West Wales (Table D – early recall)

Part D1: Invitations & outcomes					Outcome of initial screen				Final outcome of assessment				
Age at 1 <sup>st</sup> offered appt	Line no.	No. of women invited	Lost to follow up after tech inad scr mammo	No. screened tech ad	Not known	Routine recall	Early recall	Referred for assmt	Failed to attend for assmt	Outcome of assmt not known	Routine recall	Early recall	Cancer
		(1)	(2)	(3)	(4)	(5)	(6)	(7)	(8)	(9)	(10)	(11)	(12)
<=44	01	0	0	0	0	0	0	0	0	0	0	0	0
45-49	02	0	0	0	0	0	0	0	0	0	0	0	0
50-52	03	9	0	9	0	0	0	9	0	0	6	3	0
53-54	04	2	0	1	0	0	0	1	0	0	1	0	0
55-59	05	0	0	0	0	0	0	0	0	0	0	0	0
60-64	06	3	0	3	0	0	0	3	0	0	2	1	0
65-69	07	4	0	4	0	0	0	4	0	0	3	1	0
70	08	0	0	0	0	0	0	0	0	0	0	0	0
71-74	09	0	0	0	0	0	0	0	0	0	0	0	0
>=75	10	0	0	0	0	0	0	0	0	0	0	0	0
<b>50-70</b>	<b>11</b>	<b>18</b>	<b>0</b>	<b>17</b>	<b>0</b>	<b>0</b>	<b>0</b>	<b>17</b>	<b>0</b>	<b>0</b>	<b>12</b>	<b>5</b>	<b>0</b>
<b>All ages</b>	<b>12</b>	<b>18</b>	<b>0</b>	<b>17</b>	<b>0</b>	<b>0</b>	<b>0</b>	<b>17</b>	<b>0</b>	<b>0</b>	<b>12</b>	<b>5</b>	<b>0</b>

Part D2: Assessment			Outcome of assessment up to and including cytology and diagnostic histology										
Age at 1 <sup>st</sup> offered appt	Line no.	Cancer identified without cyt/hist	Up to and including cytology/core biopsy						Up to and including open biopsy				
			Ref for cyt/core bx	Not referred for open biopsy				Ref for open bx	Total ref for open bx	No/inad result	Benign/normal		Cancer
				No/inad result	Routine recall	Early recall	Cancer				Routine recall	Early recall	
		(13)	(14)	(15)	(16)	(17)	(18)	(19)	(20)	(21)	(22)	(23)	(24)
<=44	13	0	0	0	0	0	0	0	0	0	0	0	0
45-49	14	0	0	0	0	0	0	0	0	0	0	0	0
50-52	15	0	0	0	0	0	0	0	0	0	0	0	0
53-54	16	0	0	0	0	0	0	0	0	0	0	0	0
55-59	17	0	0	0	0	0	0	0	0	0	0	0	0
60-64	18	0	0	0	0	0	0	0	0	0	0	0	0
65-69	19	0	0	0	0	0	0	0	0	0	0	0	0
70	20	0	0	0	0	0	0	0	0	0	0	0	0
71-74	21	0	0	0	0	0	0	0	0	0	0	0	0
>=75	22	0	0	0	0	0	0	0	0	0	0	0	0
<b>50-70</b>	<b>23</b>	<b>0</b>	<b>0</b>	<b>0</b>	<b>0</b>	<b>0</b>	<b>0</b>	<b>0</b>	<b>0</b>	<b>0</b>	<b>0</b>	<b>0</b>	<b>0</b>
<b>All ages</b>	<b>24</b>	<b>0</b>	<b>0</b>	<b>0</b>	<b>0</b>	<b>0</b>	<b>0</b>	<b>0</b>	<b>0</b>	<b>0</b>	<b>0</b>	<b>0</b>	<b>0</b>

## South West Wales (Table D – early recall)

Part D3: Cancers		Cancers diagnosed by cytology/histology										
Age at 1 <sup>st</sup> offered appt	Line no.	Total no. with cancer	Invasive status unknown	Non-invasive or possibly micro-invasive	Micro-invasive	Invasive size						Total invasive
						<10mm	>=10mm & <15mm	>=15mm & <20mm	>=20mm & <50mm	>=50mm	Size unknown	
		(25)	(26)	(27)	(28)	(29)	(30)	(31)	(32)	(33)	(34)	(35)
<=44	25	0	0	0	0	0	0	0	0	0	0	0
45-49	26	0	0	0	0	0	0	0	0	0	0	0
50-52	27	0	0	0	0	0	0	0	0	0	0	0
53-54	28	0	0	0	0	0	0	0	0	0	0	0
55-59	29	0	0	0	0	0	0	0	0	0	0	0
60-64	30	0	0	0	0	0	0	0	0	0	0	0
65-69	31	0	0	0	0	0	0	0	0	0	0	0
70	32	0	0	0	0	0	0	0	0	0	0	0
71-74	33	0	0	0	0	0	0	0	0	0	0	0
>=75	34	0	0	0	0	0	0	0	0	0	0	0
<b>50-70</b>	<b>35</b>	<b>0</b>	<b>0</b>	<b>0</b>	<b>0</b>	<b>0</b>	<b>0</b>	<b>0</b>	<b>0</b>	<b>0</b>	<b>0</b>	<b>0</b>
<b>All ages</b>	<b>36</b>	<b>0</b>	<b>0</b>	<b>0</b>	<b>0</b>	<b>0</b>	<b>0</b>	<b>0</b>	<b>0</b>	<b>0</b>	<b>0</b>	<b>0</b>

## South West Wales (Table E – self/GP referral of women not previously screened)

Part E1: Invitations & outcomes					Outcome of initial screen				Final outcome of assessment				
Age at 1 <sup>st</sup> offered appt	Line no.	No. of women invited	Lost to follow up after tech inad scr mammo	No. screened tech ad	Not known	Routine recall	Early recall	Referred for assmt	Failed to attend for assmt	Outcome of assmt not known	Routine recall	Early recall	Cancer
		(1)	(2)	(3)	(4)	(5)	(6)	(7)	(8)	(9)	(10)	(11)	(12)
<=44	01	0	0	0	0	0	0	0	0	0	0	0	0
45-49	02	0	0	1	0	0	0	1	0	0	1	0	0
50-52	03	0	0	123	0	105	0	18	0	0	16	0	2
53-54	04	0	0	40	0	36	0	4	0	0	3	0	1
55-59	05	0	0	29	0	28	0	1	0	0	1	0	0
60-64	06	0	0	13	0	10	0	3	0	0	3	0	0
65-69	07	0	0	7	0	6	0	1	0	0	1	0	0
70	08	0	0	1	0	1	0	0	0	0	0	0	0
71-74	09	0	0	3	0	3	0	0	0	0	0	0	0
>=75	10	0	0	4	0	4	0	0	0	0	0	0	0
<b>50-70</b>	<b>11</b>	<b>0</b>	<b>0</b>	<b>213</b>	<b>0</b>	<b>186</b>	<b>0</b>	<b>27</b>	<b>0</b>	<b>0</b>	<b>24</b>	<b>0</b>	<b>3</b>
<b>All ages</b>	<b>12</b>	<b>0</b>	<b>0</b>	<b>221</b>	<b>0</b>	<b>193</b>	<b>0</b>	<b>28</b>	<b>0</b>	<b>0</b>	<b>25</b>	<b>0</b>	<b>3</b>

Part E2: Assessment			Outcome of assessment up to and including cytology and diagnostic histology										
Age at 1 <sup>st</sup> offered appt	Line no.	Cancer identified without cyt/hist	Up to and including cytology/core biopsy						Up to and including open biopsy				
			Ref for cyt/core bx	Not referred for open biopsy				Ref for open bx	Total ref for open bx	No/inad result	Benign/normal		Cancer
				No/inad result	Routine recall	Early recall	Cancer				Routine recall	Early recall	
		(13)	(14)	(15)	(16)	(17)	(18)	(19)	(20)	(21)	(22)	(23)	(24)
<=44	13	0	0	0	0	0	0	0	0	0	0	0	0
45-49	14	0	0	0	0	0	0	0	0	0	0	0	0
50-52	15	0	10	0	8	0	1	1	1	0	0	0	1
53-54	16	0	3	0	2	0	1	0	0	0	0	0	0
55-59	17	0	0	0	0	0	0	0	0	0	0	0	0
60-64	18	0	1	0	1	0	0	0	0	0	0	0	0
65-69	19	0	1	0	1	0	0	0	0	0	0	0	0
70	20	0	0	0	0	0	0	0	0	0	0	0	0
71-74	21	0	0	0	0	0	0	0	0	0	0	0	0
>=75	22	0	0	0	0	0	0	0	0	0	0	0	0
<b>50-70</b>	<b>23</b>	<b>0</b>	<b>15</b>	<b>0</b>	<b>12</b>	<b>0</b>	<b>2</b>	<b>1</b>	<b>1</b>	<b>0</b>	<b>0</b>	<b>0</b>	<b>1</b>
<b>All ages</b>	<b>24</b>	<b>0</b>	<b>15</b>	<b>0</b>	<b>12</b>	<b>0</b>	<b>2</b>	<b>1</b>	<b>1</b>	<b>0</b>	<b>0</b>	<b>0</b>	<b>1</b>

## South West Wales (Table E – self/GP referral of women not previously screened)

Part E3: Cancers		Cancers diagnosed by cytology/histology										
Age at 1 <sup>st</sup> offered appt	Line no.	Total no. with cancer	Invasive status unknown	Non-invasive or possibly micro-invasive	Micro-invasive	Invasive size						Total invasive
						<10mm	>=10mm & <15mm	>=15mm & <20mm	>=20mm & <50mm	>=50mm	Size unknown	
		(25)	(26)	(27)	(28)	(29)	(30)	(31)	(32)	(33)	(34)	(35)
<=44	25	0	0	0	0	0	0	0	0	0	0	0
45-49	26	0	0	0	0	0	0	0	0	0	0	0
50-52	27	2	0	0	0	2	0	0	0	0	0	2
53-54	28	1	0	1	0	0	0	0	0	0	0	0
55-59	29	0	0	0	0	0	0	0	0	0	0	0
60-64	30	0	0	0	0	0	0	0	0	0	0	0
65-69	31	0	0	0	0	0	0	0	0	0	0	0
70	32	0	0	0	0	0	0	0	0	0	0	0
71-74	33	0	0	0	0	0	0	0	0	0	0	0
>=75	34	0	0	0	0	0	0	0	0	0	0	0
<b>50-70</b>	<b>35</b>	<b>3</b>	<b>0</b>	<b>1</b>	<b>0</b>	<b>2</b>	<b>0</b>	<b>0</b>	<b>0</b>	<b>0</b>	<b>0</b>	<b>2</b>
<b>All ages</b>	<b>36</b>	<b>3</b>	<b>0</b>	<b>1</b>	<b>0</b>	<b>2</b>	<b>0</b>	<b>0</b>	<b>0</b>	<b>0</b>	<b>0</b>	<b>2</b>

## South West Wales (Table F1 – self/GP referrals of women previously screened, last screen within 5 years)

Part F1-1: Invitations & outcomes					Outcome of initial screen				Final outcome of assessment				
Age at 1 <sup>st</sup> offered appt	Line no.	No. of women invited	Lost to follow up after tech inad scr mammo	No. screened tech ad	Not known	Routine recall	Early recall	Referred for assmt	Failed to attend for assmt	Outcome of assmt not known	Routine recall	Early recall	Cancer
		(1)	(2)	(3)	(4)	(5)	(6)	(7)	(8)	(9)	(10)	(11)	(12)
<=44	01	0	0	0	0	0	0	0	0	0	0	0	0
45-49	02	0	0	0	0	0	0	0	0	0	0	0	0
50-52	03	0	0	10	0	8	0	2	0	0	1	1	0
53-54	04	0	0	31	0	28	0	3	0	0	3	0	0
55-59	05	0	0	95	0	89	0	6	0	0	5	0	1
60-64	06	0	0	79	0	73	0	6	0	0	4	0	2
65-69	07	0	0	43	0	36	0	7	0	0	6	0	1
70	08	0	0	63	0	59	0	4	0	0	2	0	2
71-74	09	0	1	522	0	501	0	21	0	0	15	0	6
>=75	10	0	0	377	0	362	0	15	0	0	9	0	6
<b>50-70</b>	<b>11</b>	<b>0</b>	<b>0</b>	<b>321</b>	<b>0</b>	<b>293</b>	<b>0</b>	<b>28</b>	<b>0</b>	<b>0</b>	<b>21</b>	<b>1</b>	<b>6</b>
<b>All ages</b>	<b>12</b>	<b>0</b>	<b>1</b>	<b>1220</b>	<b>0</b>	<b>1156</b>	<b>0</b>	<b>64</b>	<b>0</b>	<b>0</b>	<b>45</b>	<b>1</b>	<b>18</b>

Part F1-2: Assessment				Outcome of assessment up to and including cytology and diagnostic histology									
Age at 1 <sup>st</sup> offered appt	Line no.	Cancer identified without cyt/hist	Ref for cyt/core bx	Up to and including cytology/core biopsy					Up to and including open biopsy				
				Not referred for open biopsy				Ref for open bx	Total ref for open bx	No/inad result	Benign/normal		Cancer
				No/inad result	Routine recall	Early recall	Cancer				Routine recall	Early recall	
		(13)	(14)	(15)	(16)	(17)	(18)	(19)	(20)	(21)	(22)	(23)	(24)
<=44	13	0	0	0	0	0	0	0	0	0	0	0	0
45-49	14	0	0	0	0	0	0	0	0	0	0	0	0
50-52	15	0	1	0	0	1	0	0	0	0	0	0	0
53-54	16	0	1	0	1	0	0	0	0	0	0	0	0
55-59	17	0	3	0	2	0	1	0	0	0	0	0	0
60-64	18	0	2	0	0	0	2	0	0	0	0	0	0
65-69	19	0	2	0	1	0	0	1	1	0	0	0	1
70	20	0	3	0	1	0	2	0	0	0	0	0	0
71-74	21	0	7	0	1	0	6	0	0	0	0	0	0
>=75	22	0	7	0	1	0	6	0	0	0	0	0	0
<b>50-70</b>	<b>23</b>	<b>0</b>	<b>12</b>	<b>0</b>	<b>5</b>	<b>1</b>	<b>5</b>	<b>1</b>	<b>1</b>	<b>0</b>	<b>0</b>	<b>0</b>	<b>1</b>
<b>All ages</b>	<b>24</b>	<b>0</b>	<b>26</b>	<b>0</b>	<b>7</b>	<b>1</b>	<b>17</b>	<b>1</b>	<b>1</b>	<b>0</b>	<b>0</b>	<b>0</b>	<b>1</b>



## South West Wales (Table F1 – self/GP referrals of women previously screened, last screen within 5 years)

Part F1-3: Cancers		Cancers diagnosed by cytology/histology										
Age at 1 <sup>st</sup> offered appt	Line no.	Total no. with cancer	Invasive status unknown	Non-invasive or possibly micro-invasive	Micro-invasive	Invasive size						Total invasive
						<10mm	>=10mm & <15mm	>=15mm & <20mm	>=20mm & <50mm	>=50mm	Size unknown	
		(25)	(26)	(27)	(28)	(29)	(30)	(31)	(32)	(33)	(34)	(35)
<=44	25	0	0	0	0	0	0	0	0	0	0	0
45-49	26	0	0	0	0	0	0	0	0	0	0	0
50-52	27	0	0	0	0	0	0	0	0	0	0	0
53-54	28	0	0	0	0	0	0	0	0	0	0	0
55-59	29	1	0	0	0	0	0	0	0	0	1	1
60-64	30	2	0	0	0	0	1	0	1	0	0	2
65-69	31	1	0	1	0	0	0	0	0	0	0	0
70	32	2	0	0	0	1	1	0	0	0	0	2
71-74	33	6	0	2	0	2	0	0	2	0	0	4
>=75	34	6	0	0	0	2	0	1	2	1	0	6
<b>50-70</b>	<b>35</b>	<b>6</b>	<b>0</b>	<b>1</b>	<b>0</b>	<b>1</b>	<b>2</b>	<b>0</b>	<b>1</b>	<b>0</b>	<b>1</b>	<b>5</b>
<b>All ages</b>	<b>36</b>	<b>18</b>	<b>0</b>	<b>3</b>	<b>0</b>	<b>5</b>	<b>2</b>	<b>1</b>	<b>5</b>	<b>1</b>	<b>1</b>	<b>15</b>

**South West Wales (Table F2 – self/GP referrals of women previously screened, last screen more than 5 years prev)**

Part F2-1: Invitations & outcomes					Outcome of initial screen				Final outcome of assessment				
Age at 1 <sup>st</sup> offered appt	Line no.	No. of women invited	Lost to follow up after tech inad scr mammo	No. screened tech ad	Not known	Routine recall	Early recall	Referred for assmt	Failed to attend for assmt	Outcome of assmt not known	Routine recall	Early recall	Cancer
		(1)	(2)	(3)	(4)	(5)	(6)	(7)	(8)	(9)	(10)	(11)	(12)
<=44	01	0	0	0	0	0	0	0	0	0	0	0	0
45-49	02	0	0	0	0	0	0	0	0	0	0	0	0
50-52	03	0	0	0	0	0	0	0	0	0	0	0	0
53-54	04	0	0	1	0	1	0	0	0	0	0	0	0
55-59	05	0	1	10	0	10	0	0	0	0	0	0	0
60-64	06	0	0	20	0	19	0	1	0	0	0	0	1
65-69	07	0	0	21	0	20	0	1	0	0	1	0	0
70	08	0	0	3	0	3	0	0	0	0	0	0	0
71-74	09	0	0	62	0	57	0	5	0	0	3	0	2
>=75	10	0	0	134	0	126	0	8	0	0	6	0	2
<b>50-70</b>	<b>11</b>	<b>0</b>	<b>1</b>	<b>55</b>	<b>0</b>	<b>53</b>	<b>0</b>	<b>2</b>	<b>0</b>	<b>0</b>	<b>1</b>	<b>0</b>	<b>1</b>
<b>All ages</b>	<b>12</b>	<b>0</b>	<b>1</b>	<b>251</b>	<b>0</b>	<b>236</b>	<b>0</b>	<b>15</b>	<b>0</b>	<b>0</b>	<b>10</b>	<b>0</b>	<b>5</b>

Part F2-2: Assessment			Outcome of assessment up to and including cytology and diagnostic histology										
Age at 1 <sup>st</sup> offered appt	Line no.	Cancer identified without cyt/hist	Up to and including cytology/core biopsy						Up to and including open biopsy				
			Ref for cyt/core bx	Not referred for open biopsy				Ref for open bx	Total ref for open bx	No/inad result	Benign/normal		Cancer
				No/inad result	Routine recall	Early recall	Cancer				Routine recall	Early recall	
		(13)	(14)	(15)	(16)	(17)	(18)	(19)	(20)	(21)	(22)	(23)	(24)
<=44	13	0	0	0	0	0	0	0	0	0	0	0	0
45-49	14	0	0	0	0	0	0	0	0	0	0	0	0
50-52	15	0	0	0	0	0	0	0	0	0	0	0	0
53-54	16	0	0	0	0	0	0	0	0	0	0	0	0
55-59	17	0	0	0	0	0	0	0	0	0	0	0	0
60-64	18	0	1	0	0	0	1	0	0	0	0	0	0
65-69	19	0	1	0	1	0	0	0	0	0	0	0	0
70	20	0	0	0	0	0	0	0	0	0	0	0	0
71-74	21	0	3	0	1	0	2	0	0	0	0	0	0
>=75	22	0	3	0	1	0	1	1	1	0	0	0	1
<b>50-70</b>	<b>23</b>	<b>0</b>	<b>2</b>	<b>0</b>	<b>1</b>	<b>0</b>	<b>1</b>	<b>0</b>	<b>0</b>	<b>0</b>	<b>0</b>	<b>0</b>	<b>0</b>
<b>All ages</b>	<b>24</b>	<b>0</b>	<b>8</b>	<b>0</b>	<b>3</b>	<b>0</b>	<b>4</b>	<b>1</b>	<b>1</b>	<b>0</b>	<b>0</b>	<b>0</b>	<b>1</b>

**South West Wales (Table F2 – self/GP referrals of women previously screened, last screen more than 5 years prev)**

Part F2-3: Cancers		Cancers diagnosed by cytology/histology										
Age at 1 <sup>st</sup> offered appt	Line no.	Total no. with cancer	Invasive status unknown	Non-invasive or possibly micro-invasive	Micro-invasive	Invasive size						Total invasive
						<10mm	>=10mm & <15mm	>=15mm & <20mm	>=20mm & <50mm	>=50mm	Size unknown	
		(25)	(26)	(27)	(28)	(29)	(30)	(31)	(32)	(33)	(34)	(35)
<=44	25	0	0	0	0	0	0	0	0	0	0	0
45-49	26	0	0	0	0	0	0	0	0	0	0	0
50-52	27	0	0	0	0	0	0	0	0	0	0	0
53-54	28	0	0	0	0	0	0	0	0	0	0	0
55-59	29	0	0	0	0	0	0	0	0	0	0	0
60-64	30	1	0	1	0	0	0	0	0	0	0	0
65-69	31	0	0	0	0	0	0	0	0	0	0	0
70	32	0	0	0	0	0	0	0	0	0	0	0
71-74	33	2	0	0	0	0	1	0	1	0	0	2
>=75	34	2	0	2	0	0	0	0	0	0	0	0
<b>50-70</b>	<b>35</b>	<b>1</b>	<b>0</b>	<b>1</b>	<b>0</b>	<b>0</b>	<b>0</b>	<b>0</b>	<b>0</b>	<b>0</b>	<b>0</b>	<b>0</b>
<b>All ages</b>	<b>36</b>	<b>5</b>	<b>0</b>	<b>3</b>	<b>0</b>	<b>0</b>	<b>1</b>	<b>0</b>	<b>1</b>	<b>0</b>	<b>0</b>	<b>2</b>